

PLAT OF SURVEY
-OF-

THE NORTHERLY 1/2, BEING A 10 FOOT STRIP OF LAND, OF THE SOUTHEASTERLY 1/2 OF LOT 6, BLOCK 59 OF THE FOURTH MAP OF INTERLAKEN, ACCORDING TO THE RECORDED PLAT THEREOF. SAID LAND BEING IN THE TOWN OF SUGAR CREEK, COUNTY OF WALWORTH AND STATE OF WISCONSIN.

SURVEY FOR: EV INVESTMENTS LLC

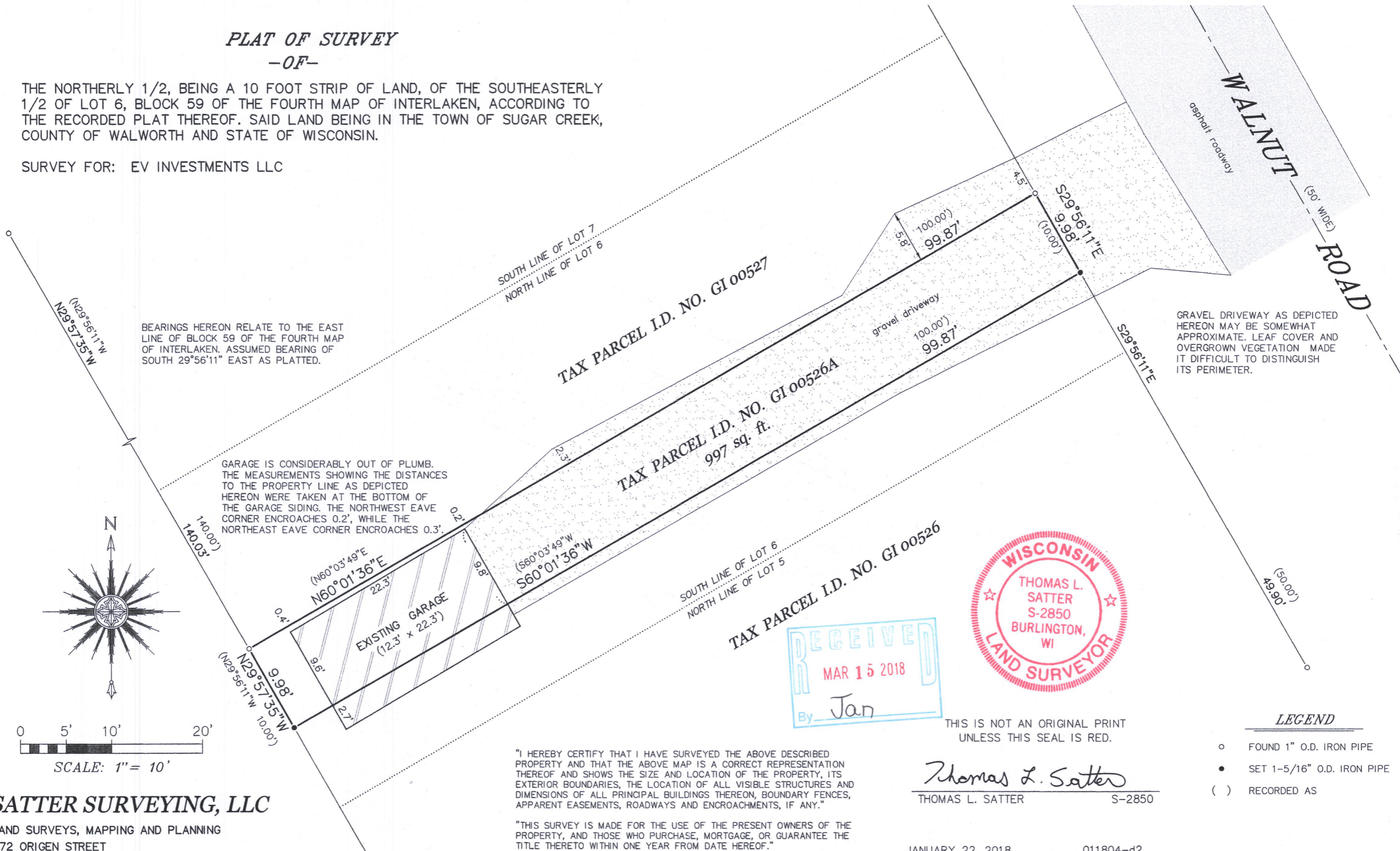

BEARINGS HEREON RELATE TO THE EAST LINE OF BLOCK 59 OF THE FOURTH MAP OF INTERLAKEN. ASSUMED BEARING OF SOUTH 29°56'11" EAST AS PLATTED.

GARAGE IS CONSIDERABLY OUT OF PLUMB. THE MEASUREMENTS SHOWING THE DISTANCES TO THE PROPERTY LINE AS DEPICTED HEREON WERE TAKEN AT THE BOTTOM OF THE GARAGE SIDING. THE NORTHWEST EAVE CORNER ENCROACHES 0.2', WHILE THE NORTHEAST EAVE CORNER ENCROACHES 0.3'.

GRAVEL DRIVEWAY AS DEPICTED HEREON MAY BE SOMEWHAT APPROXIMATE. LEAF COVER AND OVERGROWN VEGETATION MADE IT DIFFICULT TO DISTINGUISH ITS PERIMETER.

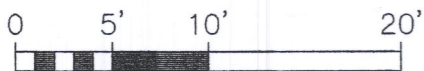
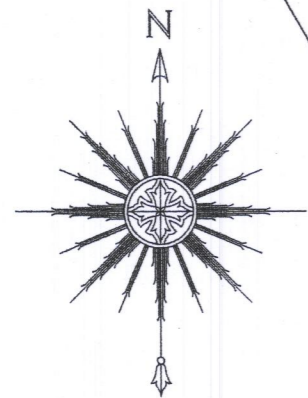

SCALE: 1" = 10'

SATTER SURVEYING, LLC

LAND SURVEYS, MAPPING AND PLANNING
272 ORIGEN STREET
BURLINGTON, WI 53105
262-661-4239

"I HEREBY CERTIFY THAT I HAVE SURVEYED THE ABOVE DESCRIBED PROPERTY AND THAT THE ABOVE MAP IS A CORRECT REPRESENTATION THEREOF AND SHOWS THE SIZE AND LOCATION OF THE PROPERTY, ITS EXTERIOR BOUNDARIES, THE LOCATION OF ALL VISIBLE STRUCTURES AND DIMENSIONS OF ALL PRINCIPAL BUILDINGS THEREON, BOUNDARY FENCES, APPARENT EASEMENTS, ROADWAYS AND ENCROACHMENTS, IF ANY."

"THIS SURVEY IS MADE FOR THE USE OF THE PRESENT OWNERS OF THE PROPERTY, AND THOSE WHO PURCHASE, MORTGAGE, OR GUARANTEE THE TITLE THERETO WITHIN ONE YEAR FROM DATE HEREOF."

TAX PARCEL I.D. NO. GI 00526

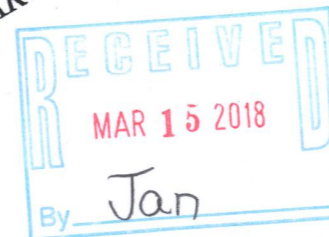

THIS IS NOT AN ORIGINAL PRINT UNLESS THIS SEAL IS RED.

Thomas L. Satter
THOMAS L. SATTER S-2850

- LEGEND**
- FOUND 1" O.D. IRON PIPE
 - SET 1-5/16" O.D. IRON PIPE
 - () RECORDED AS

JANUARY 22, 2018
DATE

011804-d2
JOB NUMBER

GI-526A 316-2330