



— WORK ORDERED BY —  
ROSS HANSON  
N6754 CLUB HOUSE DRIVE  
ELKHORN, WI 53121

**FARRIS, HANSEN & ASSOCIATES, INC.**  
ENGINEERING — ARCHITECTURE — SURVEYING  
7 RIDGWAY COURT P.O. BOX 437  
ELKHORN, WISCONSIN 53121  
OFFICE: (262) 723-2098 FAX: (262) 723-5886

REVISIONS

PROJECT NO.  
**9884**  
DATE:  
**12/28/2017**  
SHEET NO.  
**1 OF 1**

# PLAT OF SURVEY NE 2/3 LOT 47, LOT 48 & LOT 49 OF BLOCK 35 OF 3RD MAP OF INTERLAKEN

LOCATED IN PART OF THE NE 1/4, SE 1/4, SW 1/4 & NW 1/4  
OF SECTION 11, TOWN 3 NORTH, RANGE 16 EAST,  
TOWN OF SUGAR CREEK, WALWORTH COUNTY, WISCONSIN

ASSIGNED NORTHERLY LINE OF LOT 49  
S 57°28'00" E

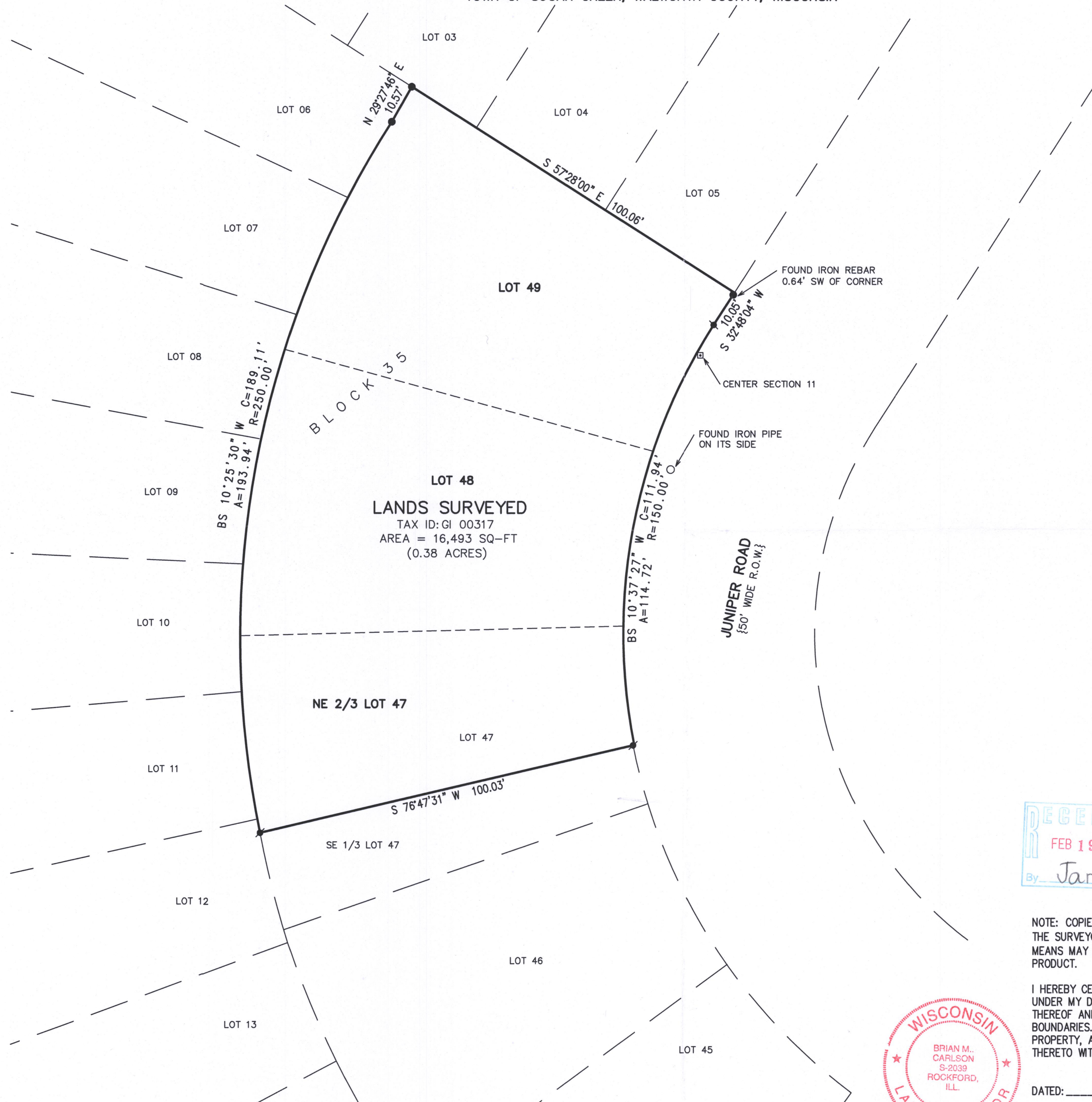

- LEGEND**
- = FOUND IRON REBAR STAKE
  - = FOUND COUNTY MONUMENT
  - ✱ = SET IRON REBAR STAKE
  - {xxx} = RECORDED AS

RECEIVED  
FEB 19 2018  
By Jan

NOTE: COPIES OF THIS MAP TO WHICH THE FOLLOWING CERTIFICATE WILL APPLY SHOW THE SURVEYOR'S ORIGINAL SEAL AND SIGNATURE IN RED INK. COPIES BY ANY OTHER MEANS MAY HAVE ALTERATIONS WHICH DO NOT REPRESENT THE SURVEYOR'S WORK PRODUCT.

I HEREBY CERTIFY THAT THE ABOVE DESCRIBED PROPERTY HAS BEEN SURVEYED UNDER MY DIRECTION AND THAT THE ABOVE MAP IS A TRUE REPRESENTATION THEREOF AND SHOWS THE SIZE AND LOCATION OF THE PROPERTY AND ITS EXTERIOR BOUNDARIES. THIS SURVEY IS MADE FOR THE USE OF THE PRESENT OWNERS OF THE PROPERTY, AND ALSO THOSE WHO PURCHASE, MORTGAGE, OR GUARANTEE THE TITLE THERETO WITHIN ONE YEAR FROM THE DATE HEREOF.

DATED: 12/28/2017



*[Signature]*  
BRIAN M. CARLSON P.L.S. 2039

GI-317 316-2325

