

PREPARED FOR  
DEAN RENAUD

# PLAT OF SURVEY

- OF -

A PARCEL OF LAND LOCATED IN THE SOUTHEAST 1/4 OF SECTION TWO (2), TOWNSHIP THREE (3) NORTH, RANGE SIXTEEN (16) EAST, TOWN OF SUGAR CREEK, WALWORTH COUNTY, WISCONSIN, LOCATED IN BLOCK ONE HUNDRED FOUR (104) OF THE LAKE WANDAWEGA SUBDIVISION, MORE PARTICULARLY DESCRIBED AS FOLLOWS: ALL OF LOTS SIX (6), SEVEN (7) AND EIGHT (8) IN THE ABOVE DESCRIBED SUBDIVISION AND ALL OF THAT PORTION OF LOT FIVE (5) LYING SOUTHERLY OF A LINE COMMENCING AT THE SOUTHWEST CORNER OF SAID LOT 5 AND ENDING AT THE NORTHEAST CORNER OF SAID LOT 5.

PATHFINDER SURVEYING  
(a NMB Company)  
P.O. BOX 322  
LAKE GENEVA, WI. 53147  
WWW.PATHFINDERSURVEYING.NET  
262-248-8303

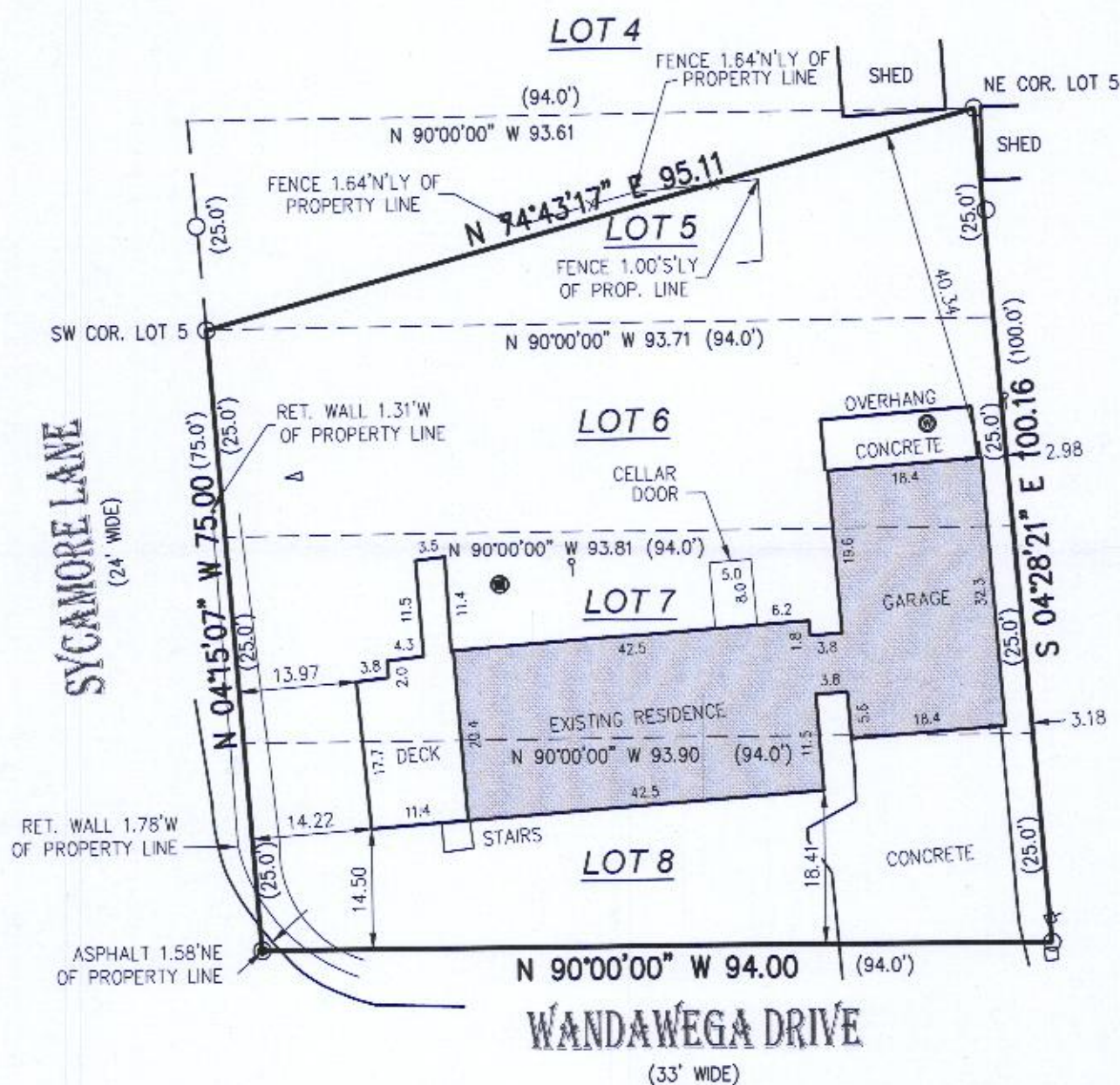
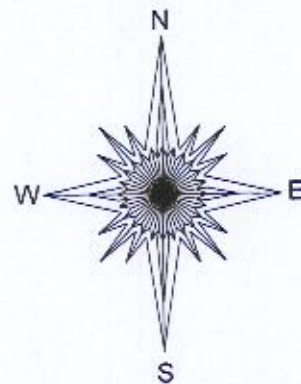

- ( ) = recorded as
- = power pole
- = found iron pipe
- = concrete lid
- = communication box
- △ = vent
- = set "pk" nail
- ⊙ = well
- ⌈ = cleanout
- ⊞ = concrete lid

SCALE 1" = 20'

JOB # 2017.0225.01

TAX ID # GLW 00263

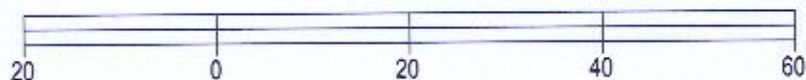

BASIS OF BEARING OF THIS PLAT: THE NORTH LINE OF WANDAWEGA DRIVE ASSUMED TO BEAR N 90°00'00" W.

I hereby certify that I have surveyed the above described property and the above map is a true representation thereof and shows the size and location of the property, its exterior boundaries, the location and dimensions of all structures thereon, fences, apparent easements and roadways and visible encroachments if any.

This survey is made for the present owners of the property, and those who purchase, mortgage, or guarantee the title thereto, within one year from the date hereof.

DATED THIS 6TH DAY OF NOVEMBER, 2017.

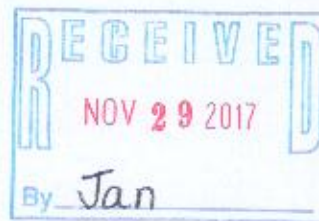

FRANK T. HUELLER S - 2434  
Wisconsin Professional Land Surveyor

316-2319