

OCT 16 2017

10/16/2017 X:\Projects\9630\docs\survey\soo.d11

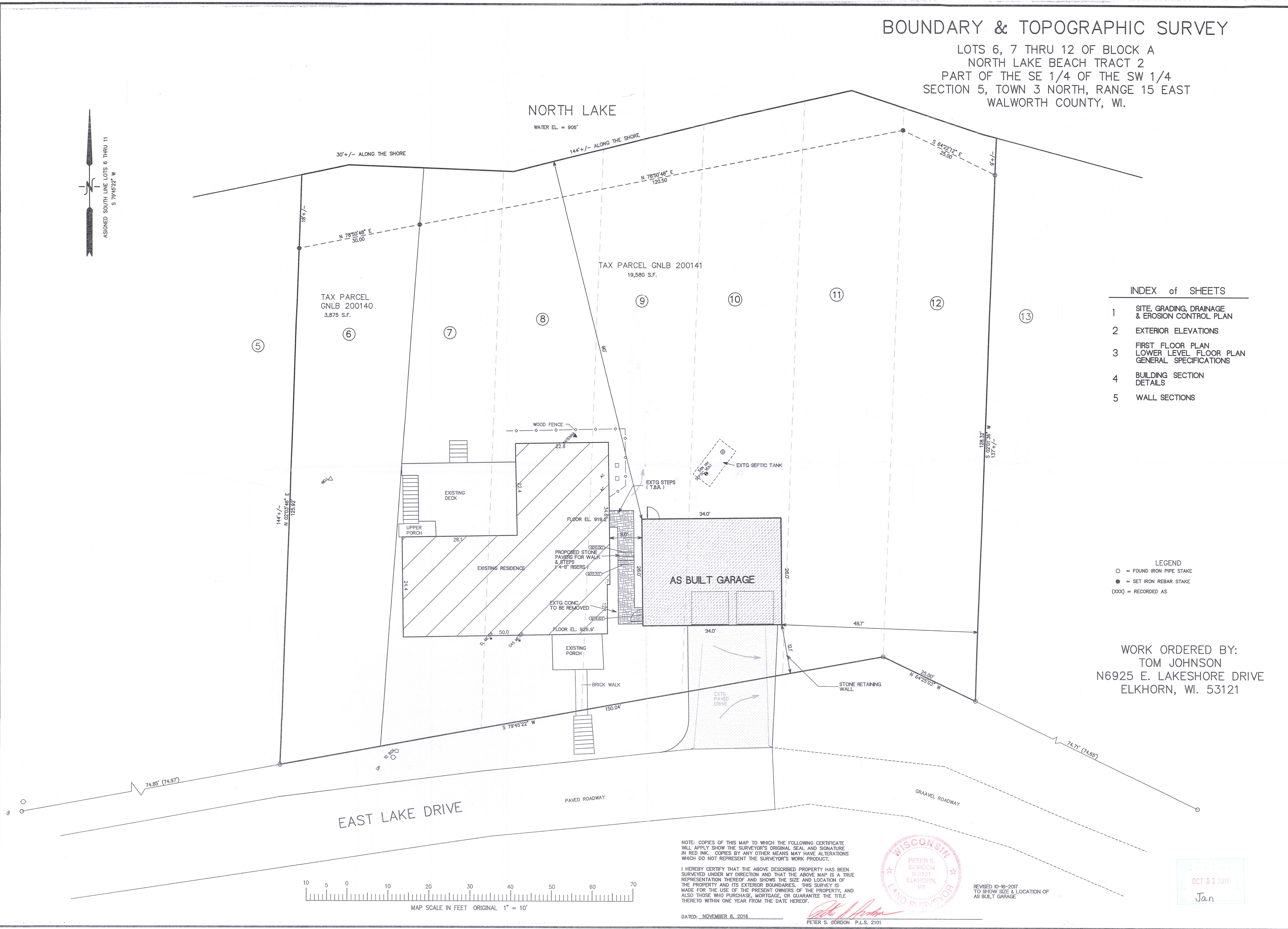

BOUNDARY & TOPOGRAPHIC SURVEY
LOTS 6, 7 THRU 12 OF BLOCK A
NORTH LAKE BEACH TRACT 2
PART OF THE SE 1/4 OF THE SW 1/4
SECTION 5, TOWN 3 NORTH, RANGE 15 EAST
WALWORTH COUNTY, WI.

INDEX of SHEETS

1	SITE, GRADING, DRAINAGE & EROSION CONTROL PLAN
2	EXTERIOR ELEVATIONS
3	FIRST FLOOR PLAN LOWER LEVEL FLOOR PLAN GENERAL SPECIFICATIONS
4	BUILDING SECTION DETAILS
5	WALL SECTIONS

- LEGEND
- = FOUND IRON PIPE STAKE
 - = SET IRON REBAR STAKE
 - (XXX) = RECORDED AS

WORK ORDERED BY:
TOM JOHNSON
N6925 E. LAKESHORE DRIVE
ELKHORN, WI. 53121

NOTE: COPIES OF THIS MAP TO WHICH THE FOLLOWING CERTIFICATE WILL APPLY SHOW THE SURVEYOR'S ORIGINAL SEAL AND SIGNATURE IN RED INK. COPIES BY ANY OTHER MEANS MAY HAVE ALTERATIONS WHICH DO NOT REPRESENT THE SURVEYOR'S WORK PRODUCT.

I HEREBY CERTIFY THAT THE ABOVE DESCRIBED PROPERTY HAS BEEN SURVEYED UNDER MY DIRECTION AND THAT THE ABOVE MAP IS A TRUE REPRESENTATION THEREOF AND SHOWS THE SIZE AND LOCATION OF THE PROPERTY AND ITS EXTERIOR BOUNDARIES. THIS SURVEY IS MADE FOR THE USE OF THE PRESENT OWNERS OF THE PROPERTY, AND ALSO THOSE WHO PURCHASE, MORTGAGE, OR GUARANTEE THE TITLE THERETO WITHIN ONE YEAR FROM THE DATE HEREOF.

DATED: NOVEMBER 8, 2016

PETER S. GORDON P.L.S. 2101



REVISED 10-16-2017
TO SHOW SIZE & LOCATION OF
AS BUILT GARAGE

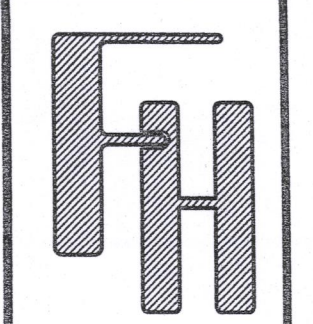

PROPOSED GARAGE
TOM JOHNSON RESIDENCE
N6925 E. LAKE SHORE DRIVE
ELKHORN, WALWORTH COUNTY, WISCONSIN

SITE, GRADING, DRAINAGE
& EROSION CONTROL PLAN

FARRIS, HANSEN & ASSOCIATES, INC.
ENGINEERING - ARCHITECTURE - SURVEYING
7 RIDGWAY COURT P.O. BOX 437
ELKHORN, WISCONSIN 53121
OFFICE: (262) 723-2098 FAX: (262) 723-5886

REVISIONS

REVISED GRADING	BS	02/22/17
MSC REVISIONS	BS	03/02/17

PROJECT NO. 9630

DATE	11-08-2016
SHEET NO.	1 OF 5

GNLB2-140
GNL B2-141
316-2318