

PREPARED FOR
JAMES POTTS
N5590 FOSTER RD
ELKHORN, WI. 53121

PLAT OF SURVEY

- OF -

LOT 1 OF WALWORTH COUNTY CERTIFIED SURVEY MAP No. 376,
RECORDED IN VOLUME 2 OF CERTIFIED SURVEYS ON PAGE 168
AT THE WALWORTH COUNTY REGISTER OF DEEDS, LOCATED IN
THE SW 1/4 OF THE NW 14 OF SECTION 25, TOWN 3 NORTH, RANGE

PATHFINDER SURVEYING INC.
(formerly)
J.K. SURVEYING INC.
P.O BOX 322
LAKE GENEVA, WI. 53147
WWW.PATHFINDERSURVEYING.NET
262-248-8303

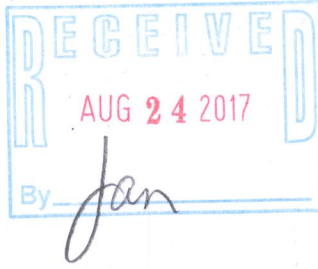
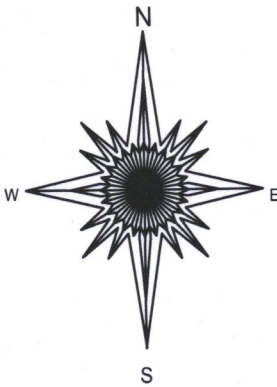
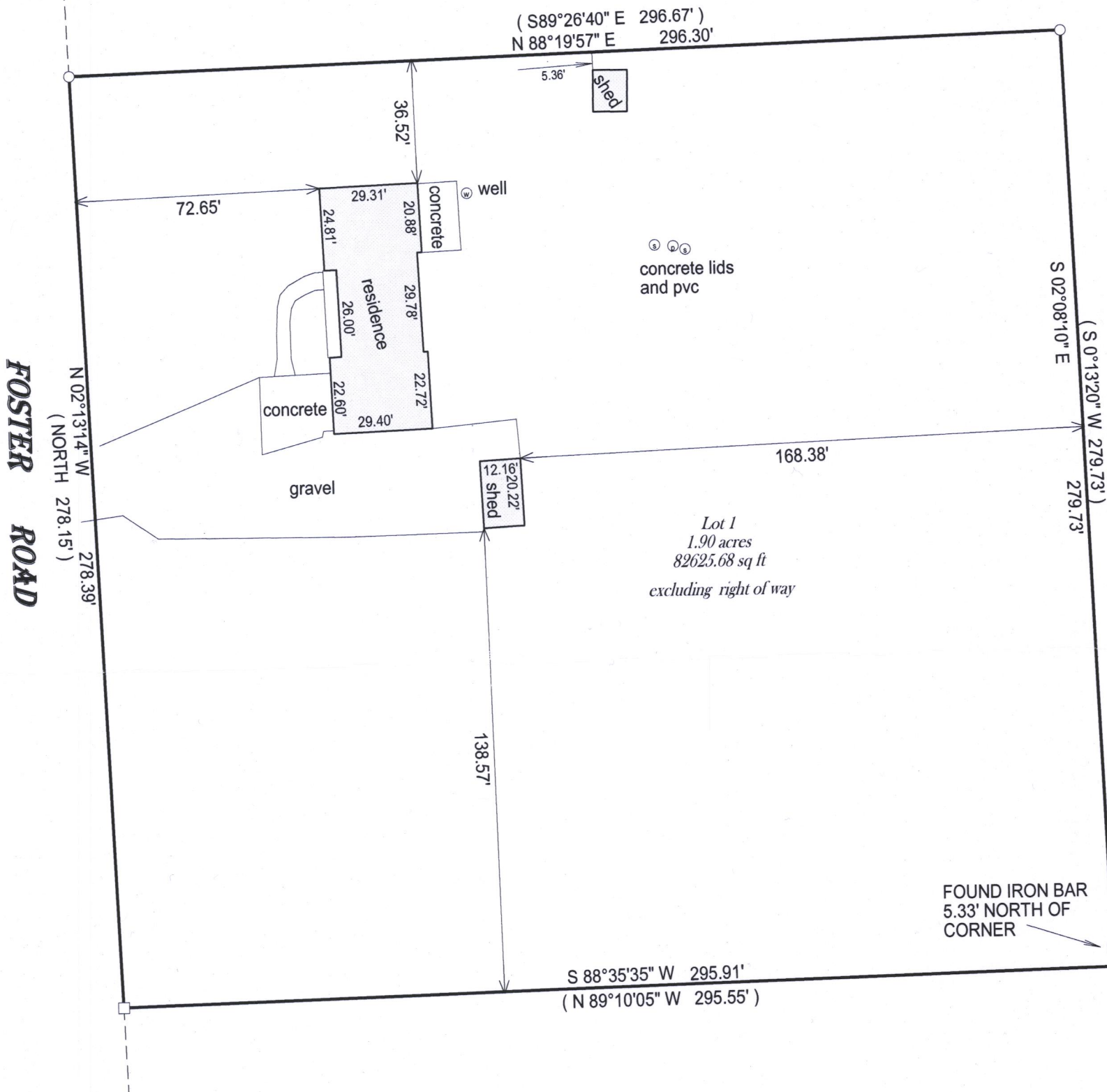

- () = recorded as
- = found iron bar
- = found iron pipe
- = set iron pipe
- = set iron bar

SCALE 1" = 40'

JOB # 17-135

TAX ID # GA37600001

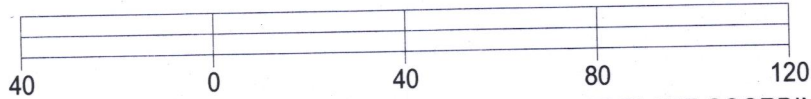

BASIS OF BEARING OF THIS PLAT: THE US STATE PLANE COORDINATE
SYSTEM SOUTH ZONE. NAD 83 WISCORS.

I hereby certify that I have surveyed the above- described property and the
above map is a true representation thereof and shows the size and
location of the property, its exterior boundaries, the location and
dimensions of all structures thereon, fences, apparrant easements and
roadways and visible encroachments if any.

This survey is made for the present owners of the property, and those who
purchase, mortgage, or guarantee the title thereto, within one year from
the date hereof.

DATED THIS 5TH DAY OF JUNE, 2016.

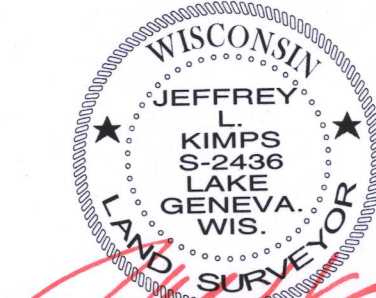

JEFFREY L KIMPS S - 2436
Wisconsin Professional Land Surveyor
(original if signed in red)

316-2302