

MAY 31 2017

X:\Projects\8607\decd\survey

BRIARWOOD ROAD  
(66' WIDE ROW)

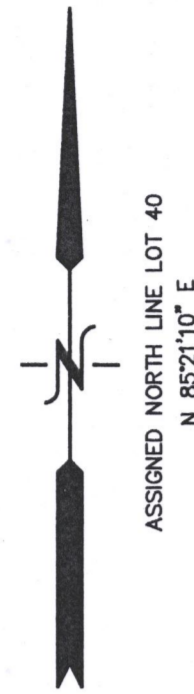

LOT 41

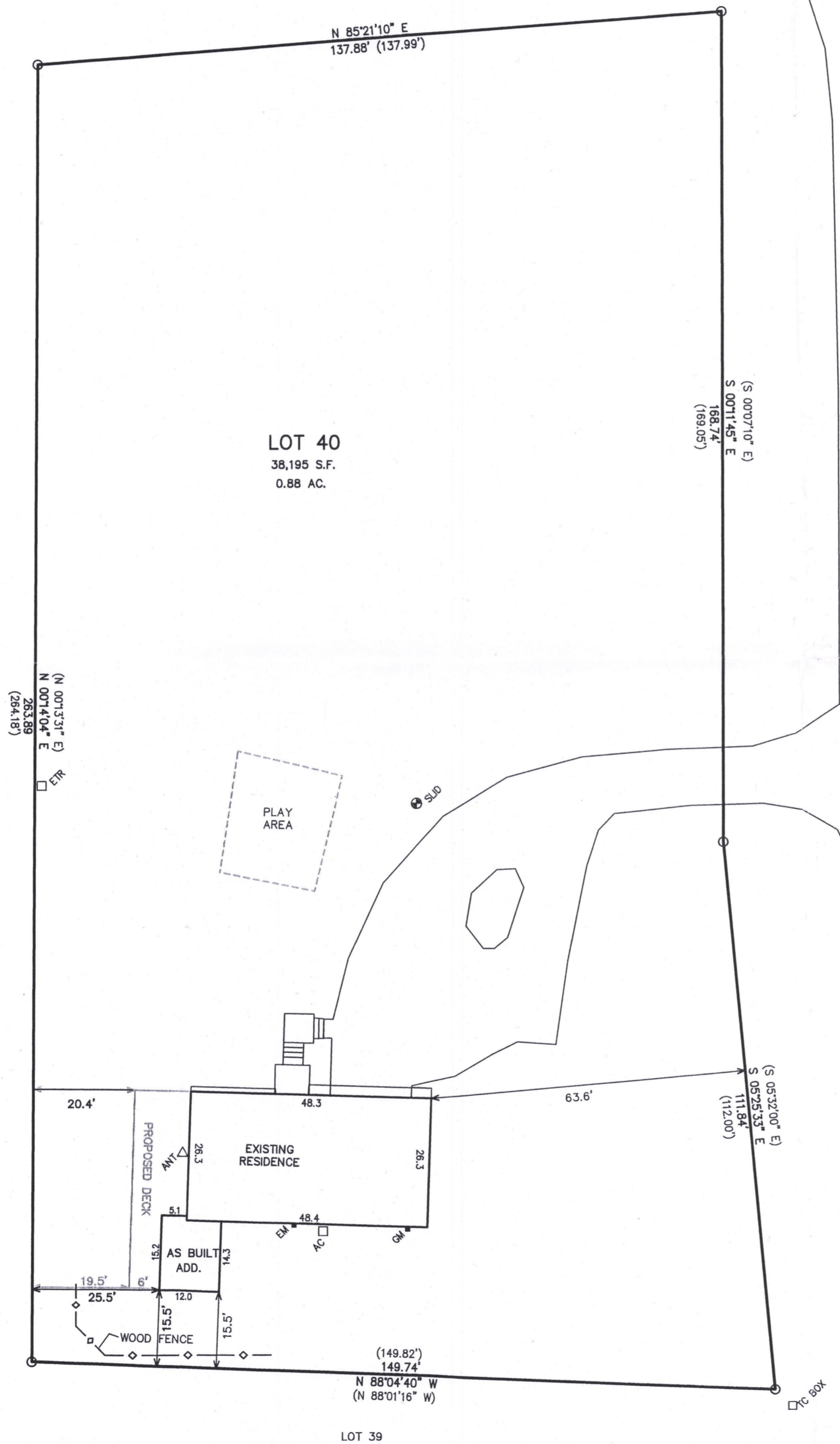

HILLVIEW ROAD  
(66' WIDE ROW)

# PLAT OF SURVEY

## LOT 40 SYLVAN TRACE SUBDIVISION

PART OF THE NE 1/4 OF THE SE 1/4 &  
PART OF THE SE 1/4 OF THE NE 1/4  
SECTION 2, TOWN 3 NORTH, RANGE 16 EAST  
WALWORTH COUNTY, WISCONSIN

LOT 40  
38,195 S.F.  
0.88 AC.

LEGEND  
○ = FOUND IRON PIPE STAKE  
(XXX) = RECORDED AS

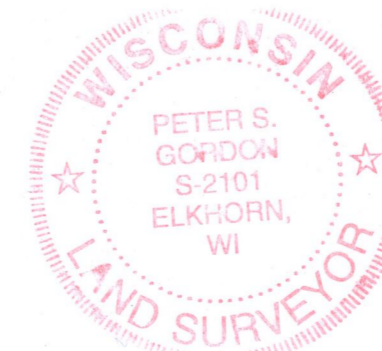
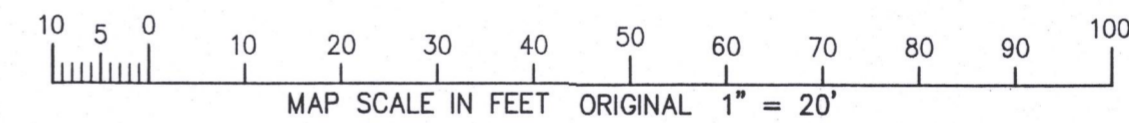

NOTE: COPIES OF THIS MAP TO WHICH THE FOLLOWING CERTIFICATE WILL APPLY SHOW THE SURVEYOR'S ORIGINAL SEAL AND SIGNATURE IN RED INK. COPIES BY ANY OTHER MEANS MAY HAVE ALTERATIONS WHICH DO NOT REPRESENT THE SURVEYOR'S WORK PRODUCT.

I HEREBY CERTIFY THAT THE ABOVE DESCRIBED PROPERTY HAS BEEN SURVEYED UNDER MY DIRECTION AND THAT THE ABOVE MAP IS A TRUE REPRESENTATION THEREOF AND SHOWS THE SIZE AND LOCATION OF THE PROPERTY AND ITS EXTERIOR BOUNDARIES. THIS SURVEY IS MADE FOR THE USE OF THE PRESENT OWNERS OF THE PROPERTY, AND ALSO THOSE WHO PURCHASE, MORTGAGE, OR GUARANTEE THE TITLE THERETO WITHIN ONE YEAR FROM THE DATE HEREOF.

DATED: SEPTEMBER 6, 2016

REVISED 09-23-2016  
TO SHOW SIZE & LOCATION OF PROPOSED ADDITION & DECK

*Peter S. Gordon*  
PETER S. GORDON P.L.S. 2101

REVISED 05-31-2017  
TO SHOW SIZE & LOCATION OF AS BUILT ADDITION

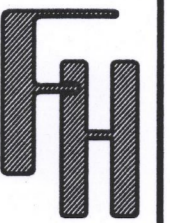

WORK ORDERED BY:  
TOM GRIFFIN  
W5467 HILLVIEW ROAD  
ELKHORN, WI. 53121

FARRIS, HANSEN & ASSOCIATES, INC.  
ENGINEERING - ARCHITECTURE - SURVEYING  
7 RIDGWAY COURT P.O. BOX 437  
ELKHORN, WISCONSIN 53121  
OFFICE: (262) 723-2098 FAX: (262) 723-5886

REVISIONS

PROJECT NO.  
9607  
DATE:  
09-20-2016  
SHEET NO.  
1 OF 1

GST-40

316-2297