

PREPARED FOR  
JUAN ROCHA  
W5422 CTY RD A  
ELKHORN, WI 53121

# PLAT OF SURVEY

- OF -

PATHFINDER SURVEYING INC.  
(formerly)  
J.K. SURVEYING INC.  
P.O BOX 322  
LAKE GENEVA, WI. 53147  
WWW.PATHFINDERSURVEYING.NET  
262-248-8303

LOTS 1,2 AND 3, BLOCK 27, THIRD MAP OF INTERLAKEN, A SUBDIVISION  
OF PART OF THE SOUTH 1/2 OF SECTION 11, TOWN 3 NORTH, RANGE 16  
EAST, TOWN OF SUGAR CREEK, COUNTY OF WALWORTH AND STATE OF  
WISCONSIN.

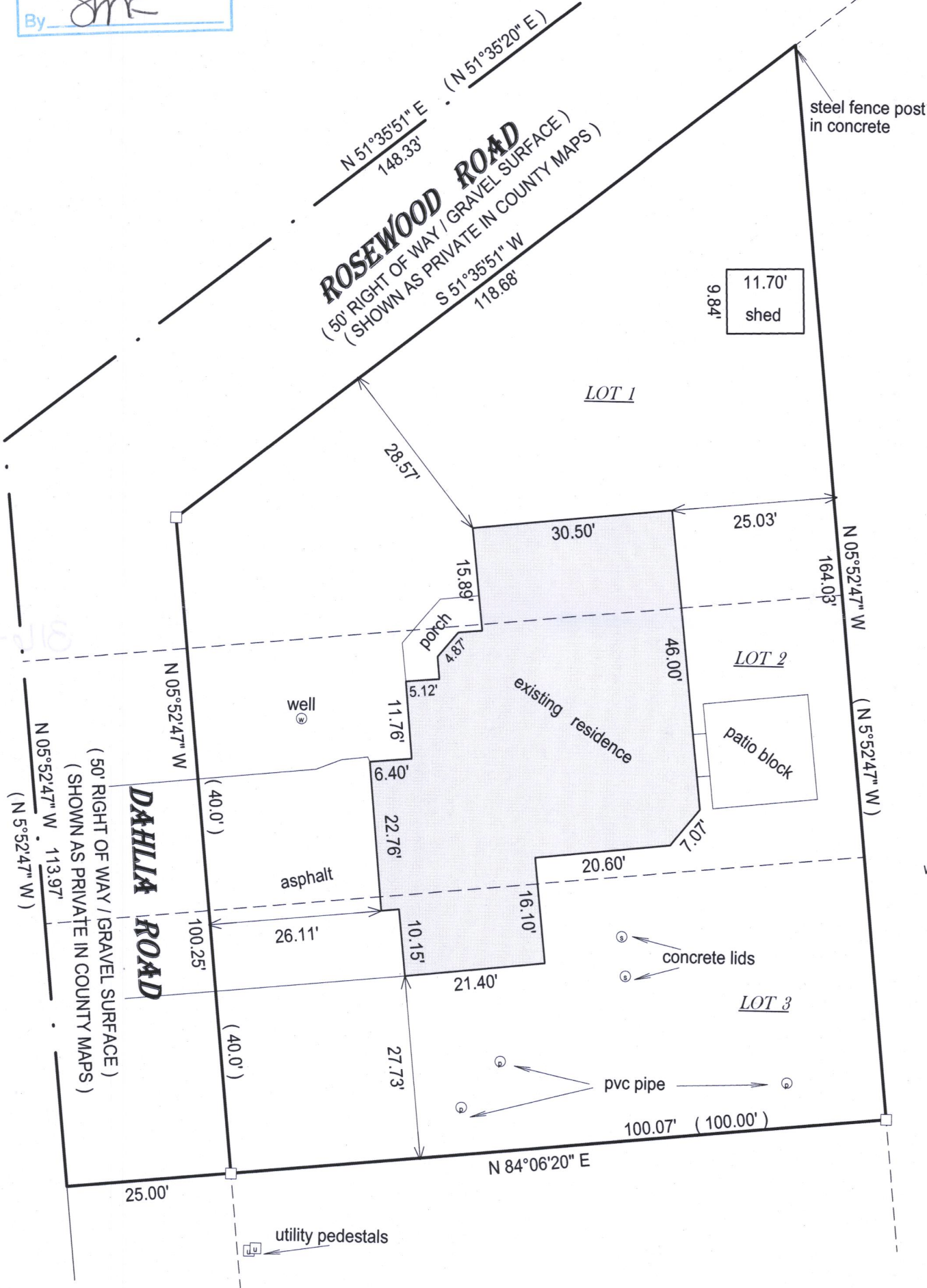
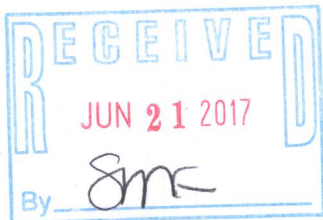

- ( ) = recorded as
- = found iron bar
- = found iron pipe
- = set iron pipe
- = set iron bar

SCALE 1" = 20'

JOB # 17-25

TAX ID # G100269

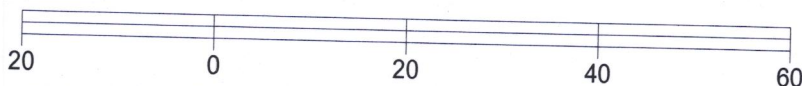

BASIS OF BEARING OF THIS PLAT: THE SUBDIVISION PLAT OF RECORD.  
THE EAST LINE OF DAHILA WAS ASSUMED TO BEAR N5°52'47" W  
AS RECORDED ON THE RECORD PLAT.

I hereby certify that I have surveyed the above- described property and the  
above map is a true representation thereof and shows the size and  
location of the property, its exterior boundaries, the location and  
dimensions of all structures thereon, fences, apparrant easements and  
roadways and visible encroachments if any.

This survey is made for the present owners of the property, and those who  
purchase, mortgage, or guarantee the title thereto, within one year from  
the date hereof.

DATED THIS 11TH DAY OF FEBRUARY, 2017.



JEFFREY L KIMPS S- 2436  
Wisconsin Professional Land Surveyor  
(original if signed in red)

316-2292