

# PLAT OF SURVEY -OF-

LOTS 4, 5 AND 6, BLOCK 48, ON A MAP ENTITLED "FOURTH MAP OF INTERLAKEN, TOWN OF SUGAR CREEK, WALWORTH COUNTY, WISCONSIN" AND RECORDED IN THE OFFICE OF THE REGISTER OF DEEDS FOR SAID COUNTY ON THE 20TH DAY OF JUNE, 1929 IN VOLUME 11, PAGES 6 AND 7.

SURVEY FOR: EV INVESTMENTS LLC

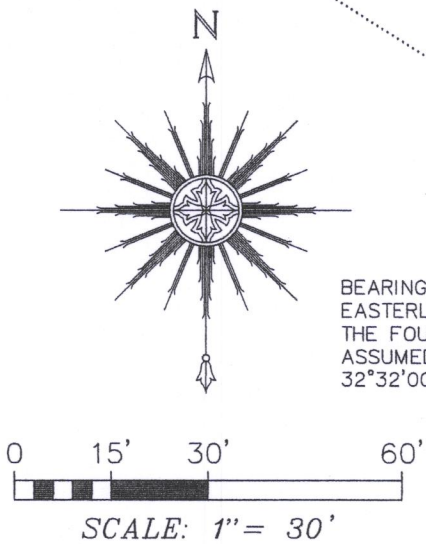
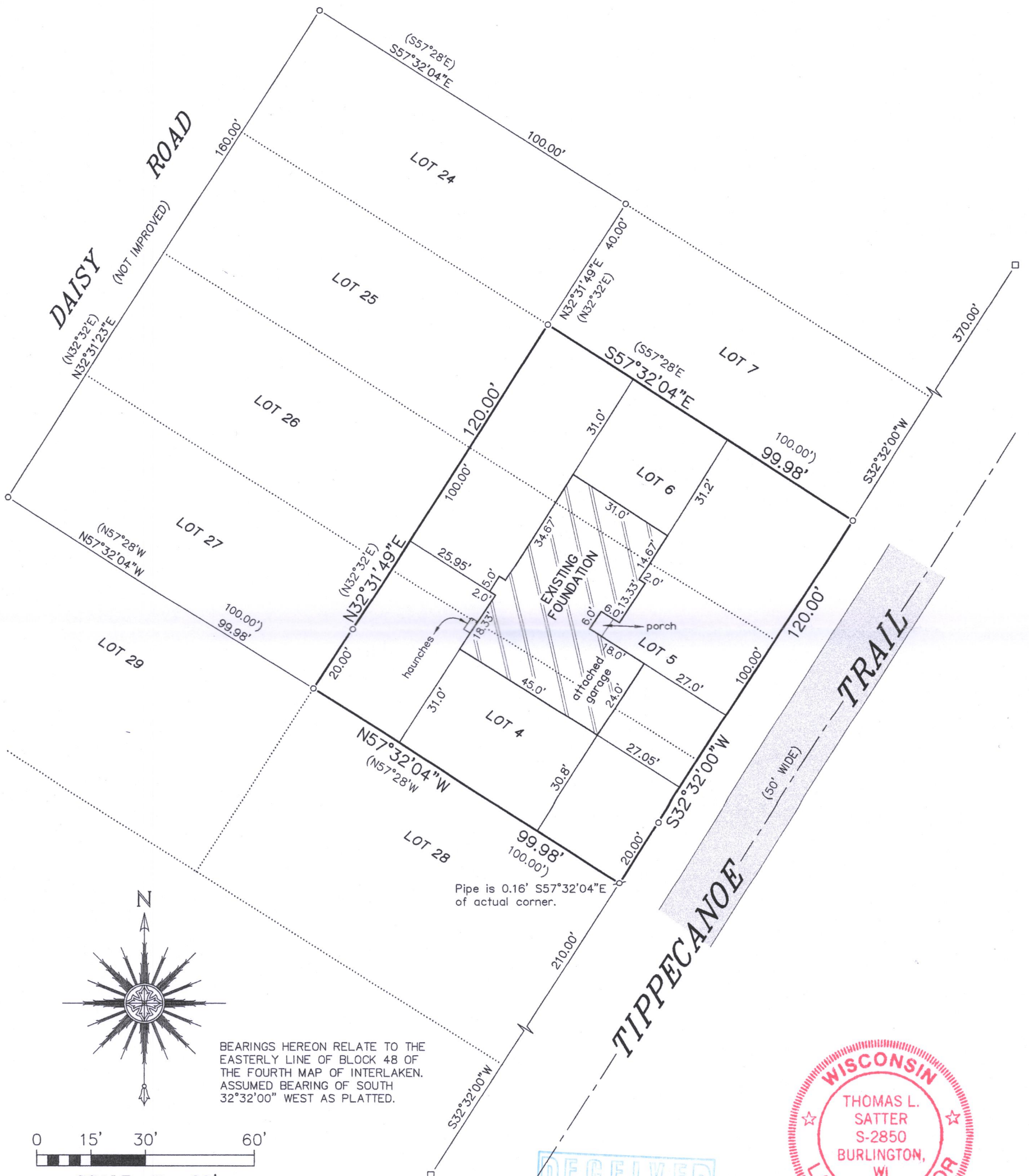

BEARINGS HEREON RELATE TO THE EASTERLY LINE OF BLOCK 48 OF THE FOURTH MAP OF INTERLAKEN. ASSUMED BEARING OF SOUTH 32°32'00" WEST AS PLATTED.

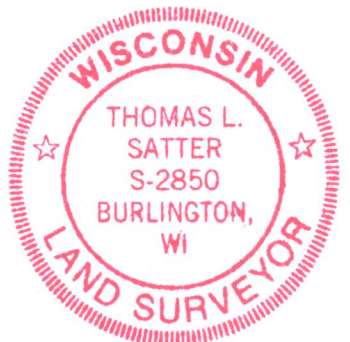

"I HEREBY CERTIFY THAT I HAVE SURVEYED THE ABOVE DESCRIBED PROPERTY AND THAT THE ABOVE MAP IS A CORRECT REPRESENTATION THEREOF AND SHOWS THE SIZE AND LOCATION OF THE PROPERTY, ITS EXTERIOR BOUNDARIES, THE LOCATION OF ALL VISIBLE STRUCTURES AND DIMENSIONS OF ALL PRINCIPAL BUILDINGS THEREON, BOUNDARY FENCES, APPARENT EASEMENTS, ROADWAYS AND ENCROACHMENTS, IF ANY."

"THIS SURVEY IS MADE FOR THE USE OF THE PRESENT OWNERS OF THE PROPERTY, AND THOSE WHO PURCHASE, MORTGAGE, OR GUARANTEE THE TITLE THERETO WITHIN ONE YEAR FROM DATE HEREOF."

**SATTER SURVEYING, LLC**  
LAND SURVEYS, MAPPING AND PLANNING  
272 ORIGEN STREET  
BURLINGTON, WI 53105  
262-661-4239

- LEGEND**
- FOUND CONCRETE MONUMENT
  - FOUND 1-5/16" O.D. IRON PIPE
  - ⋈ FOUND 1" O.D. IRON PIPE
  - ( ) RECORDED AS

THIS IS NOT AN ORIGINAL PRINT  
UNLESS THIS SEAL IS RED.

*Thomas L. Satter*  
THOMAS L. SATTER S-2850

APRIL 26, 2017  
DATE

011705-as built  
JOB NUMBER

GI 436

316-2290