

PLAT OF SURVEY

Survey No. 17.5007

February 3, 2017

LOCATION: W5261 Wisconsin Dr., Elkhorn, Wisconsin

PREPARED FOR: Al Chalmers

LEGAL DESCRIPTION:

Lots 25, 26 and 27, Block 93, Lake Wandawega Subdivision, located in the SW 1/4 of Section 1 and the SE 1/4 of Section 2, T3N, R16E, Town of Sugar Creek, Walworth County Wisconsin.

ALSO Lots 22 through 28, inclusive, Block 101 Lake Wandawega Subdivision, located in the SW 1/4 of Section 1 and the SE 1/4 of Section 2, T3N, R16E, Town of Sugar Creek, Walworth County, Wisconsin.

- LEGEND**
- 1" Iron Pipe - Found
 - 3/4" Iron Bar - Found
 - Set 5/8" Iron Bar with Cap
 - Power Pole
 - Telephone Pedestal
 - Cable TV Pedestal
 - Transformer
 - Curb stop
 - Manhole
 - Mailbox
 - (xxx) "Recorded As" data

Bearings hereon relate to the Wisconsin County Coordinate System, Walworth County Zone.

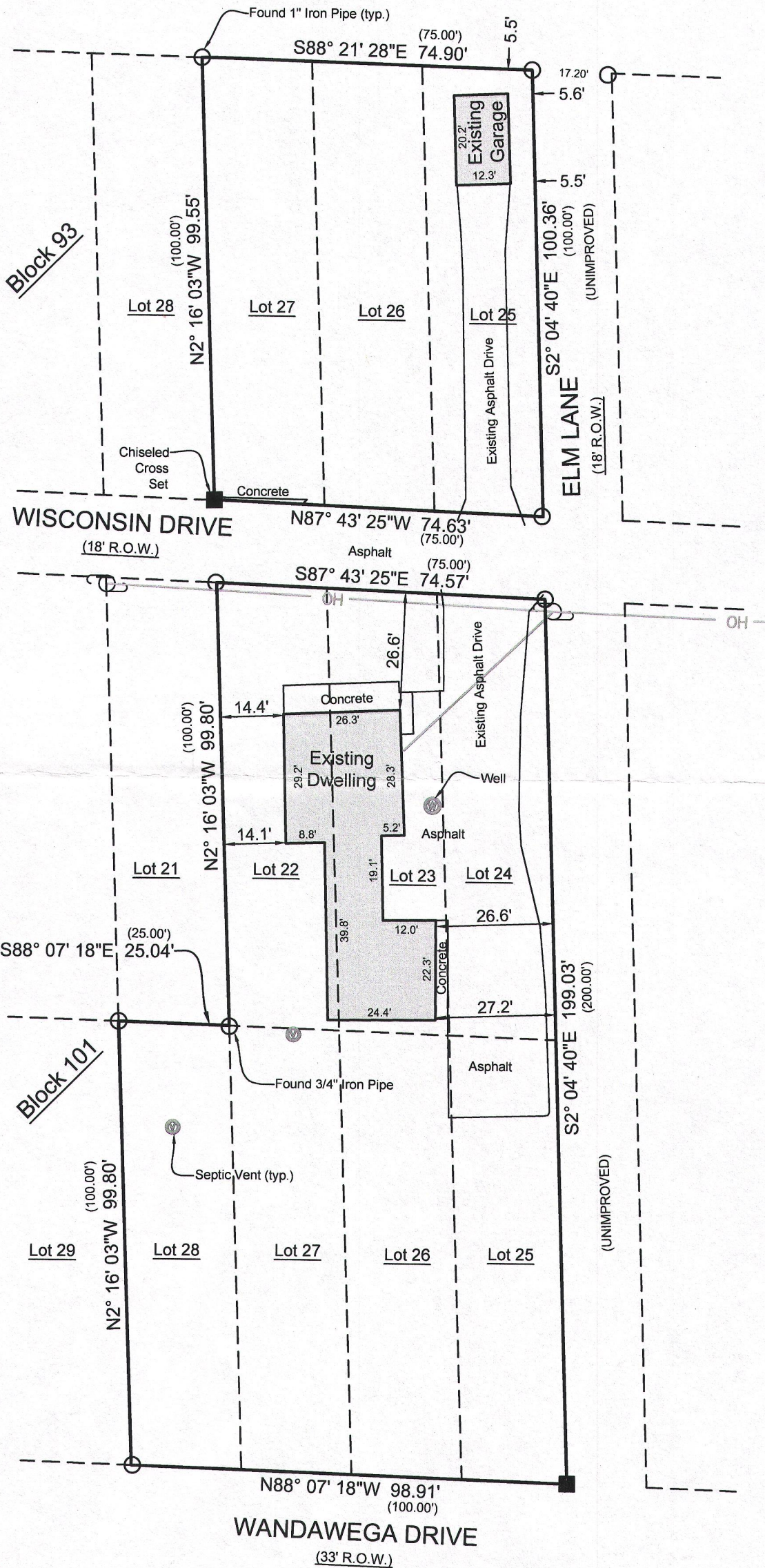
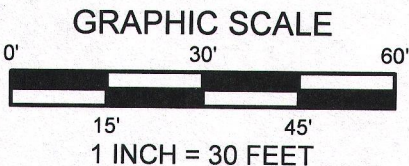
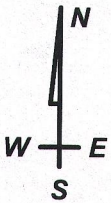

LYNCH & ASSOCIATES
ENGINEERING CONSULTANTS, LLC

5482 S. WESTRIDGE DRIVE
NEW BERLIN, WI 53151
(262) 402-5040

432 MILWAUKEE AVENUE
BURLINGTON, WI 53185
(262) 248-3697

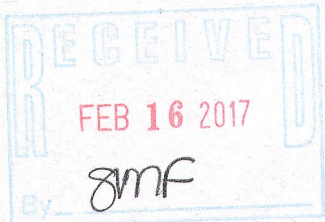

I have surveyed the above-described property and the above map is a true representation thereof and shows the size and location of the property, its exterior boundaries, the location and dimensions of all structures thereon, fences, apparent easements and roadways, and visible encroachments, if any.

No title commitment or results of a title search were provided to this office pertaining to this survey. This Plat Of Survey may not reflect easements of record, encumbrances, restrictions, ownership, title evidence, or other facts that a current and accurate title search may disclose.

This survey is made for the exclusive use of the present owners of the property, and also those who purchase, mortgage, or insure the title thereto within one (1) year from date hereof; and as to them I warrant the accuracy of said survey map.

[Signature]
KENNETH B. MEHRING, PROFESSIONAL LAND SURVEYOR, S-2838

DRAWING BY:
FIELD WORK BY:

GLW-171 GLW204 GLW205

316-2283