

PATHFINDER SURVEYING INC.  
(formerly)  
J.K. SURVEYING INC.  
P.O BOX 322  
LAKE GENEVA, WI. 53147  
WWW.PATHFINDERSURVEYING.NET  
262-248-8303

PREPARED FOR  
JOHN AND KATHY CONSOLINO  
P.O. BO 438  
ELKHORN, WI. 53121

# PLAT OF SURVEY

- OF -

PART OF LOT 6, LOT 7, AND LOT 8, BLOCK 39 OF INTERLAKEN, A SUBDIVISION LOCATED IN SECTION 11, TOWN 3 NORTH, RANGE 16 EAST, TOWN OF SUGAR CREEK, WALWORTH COUNTY, WISCONSIN, EXCLUDING THE NORTH 22.08 FEET OF SAID LOT 6, TOGETHER WITH PART OF LOT 30, DESCRIBED AS FOLLOWS, COMMENCING AT THE SOUTHWEST CORNER OF LOT 30, BLOCK 39 OF SAID SUBDIVISION, SAID POINT BEING THE POINT OF BEGINNING; THENCE ALONG THE WEST LINE OF SAID LOT 30 BEING A CURVE CONCAVE TO THE SOUTHEAST, HAVING A RADIUS OF 500.00 FEET, A CENTRAL ANGLE OF 10°21'06", AND A CHORD OF 90.21 FEET, BEARING N 24°00'42" E, TO A POINT ON THE WEST LINE OF SAID LOT 30; THENCE S 59°23'30" E, A DISTANCE OF 24.56 FEET; THENCE S 30°51'14" W, A DISTANCE OF 29.41 FEET; THENCE S 59°08'46" E, A DISTANCE 4.63 FEET; THENCE S 32°53'56" W, A DISTANCE 56.41 FEET; THENCE N 72°28'32" W, A DISTANCE OF 16.89 FEET TO THE POINT OF BEGINNING; SAID PARCEL CONTAINING 13456.98 SQ. FT. MORE OR LESS.

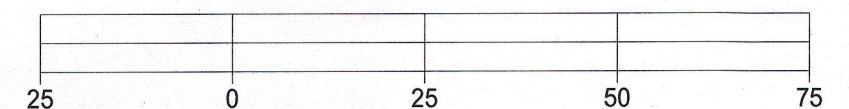
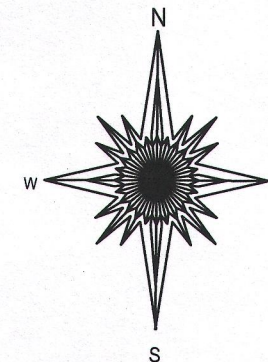
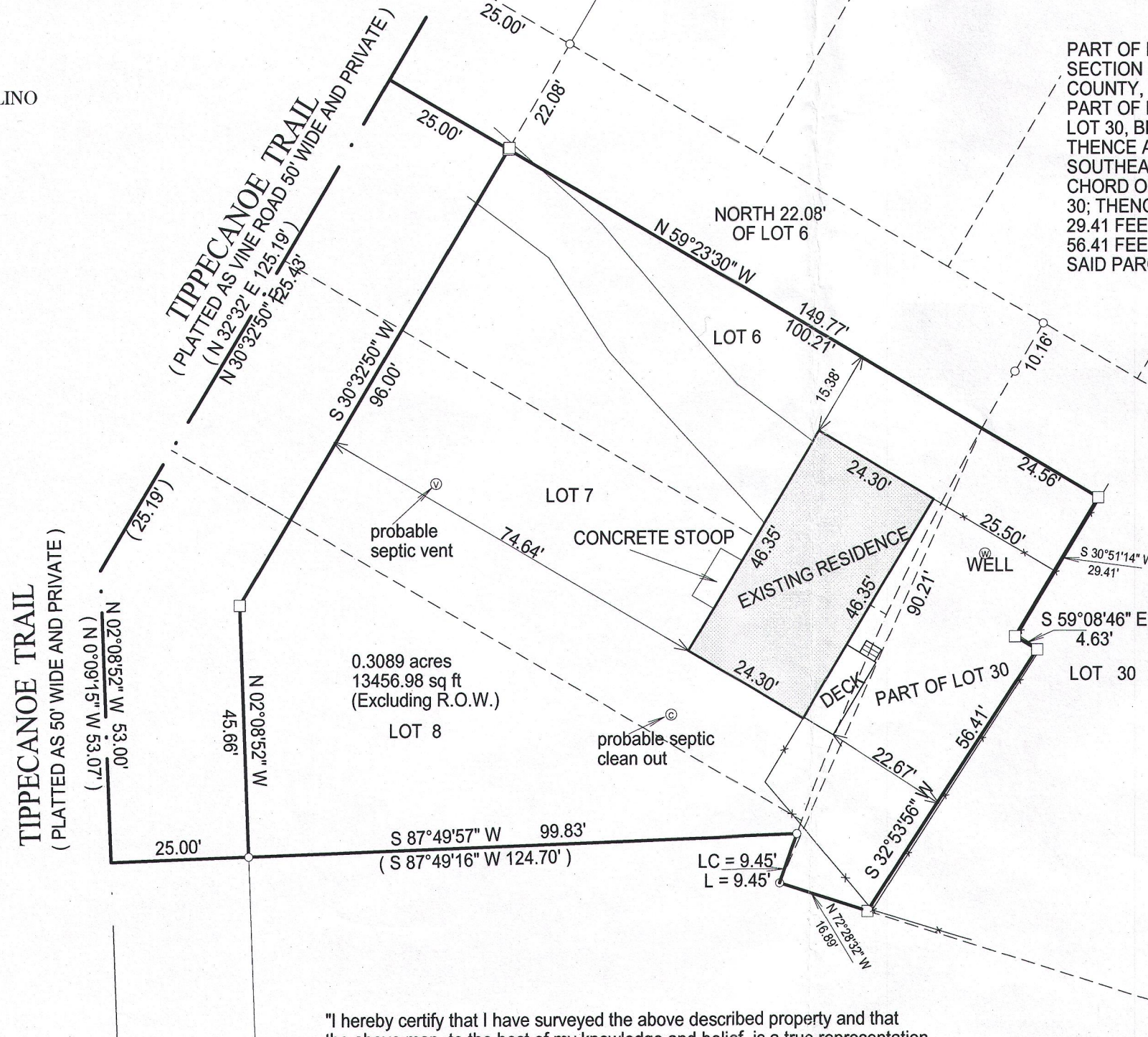

BASIS OF BEARING OF THIS PLAT: PREVIOUS SURVEY OF RECORD.

- ( ) = recorded as
- = found iron bar
- = found iron pipe
- = set iron pipe
- = set iron bar

SCALE 1" = 25'

JOB # 05-073B

TAX ID # G1 00341A

"I hereby certify that I have surveyed the above described property and that the above map, to the best of my knowledge and belief, is a true representation thereof and shows the size and location of all visible structures, apparent easements and encroachments if any." This survey is made for the present owners of the property, and those who purchase, mortgage, or guarantee the title thereto, within one year from the date hereof.

DATED THIS 25TH DAY OF AUGUST, 2016.

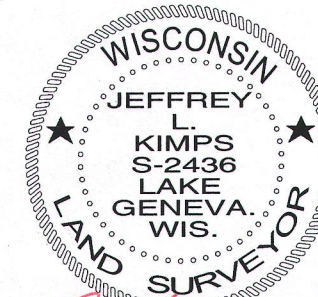

JEFFREY L. KIMPS S-2436  
Wisconsin Professional Land Surveyor  
(original if signed in red)

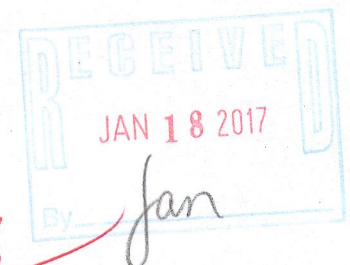

G1-341A

316-2280