

PLAT OF SURVEY

-OF-

LOTS 1, 2, 3 AND THE WEST 1/2 OF LOT 4 IN BLOCK 13 OF INTERLAKEN SUBDIVISION, LOCATED IN THE SOUTH 1/2 OF SECTION 11, TOWNSHIP 3 NORTH, RANGE 16 EAST OF THE FOURTH PRINCIPAL MERIDIAN, IN THE TOWN OF SUGAR CREEK, COUNTY OF WALWORTH AND STATE OF WISCONSIN.

SURVEY FOR: MIKE LEE
SURVEY ADDRESS: N6594 DAFFODIL ROAD, ELKHORN, WI 53121

NOTE: REFER TO A CURRENT TITLE REPORT FOR EASEMENTS, RESTRICTIONS OR COVENANTS WHICH MAY AFFECT THIS PROPERTY.

LEGEND

- FOUND CONCRETE MONUMENT
- FOUND IRON PIPE
- FOUND IRON ROD
- ⋈ SET IRON PIPE
- () RECORDED AS

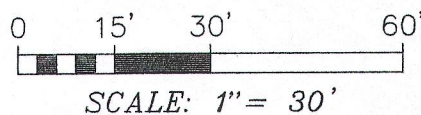
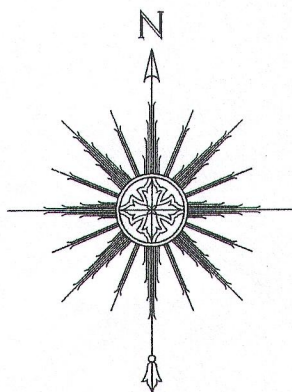
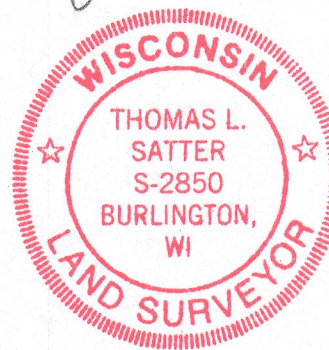
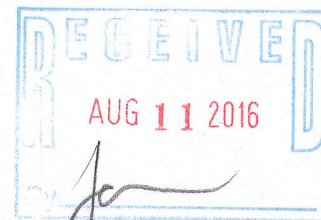
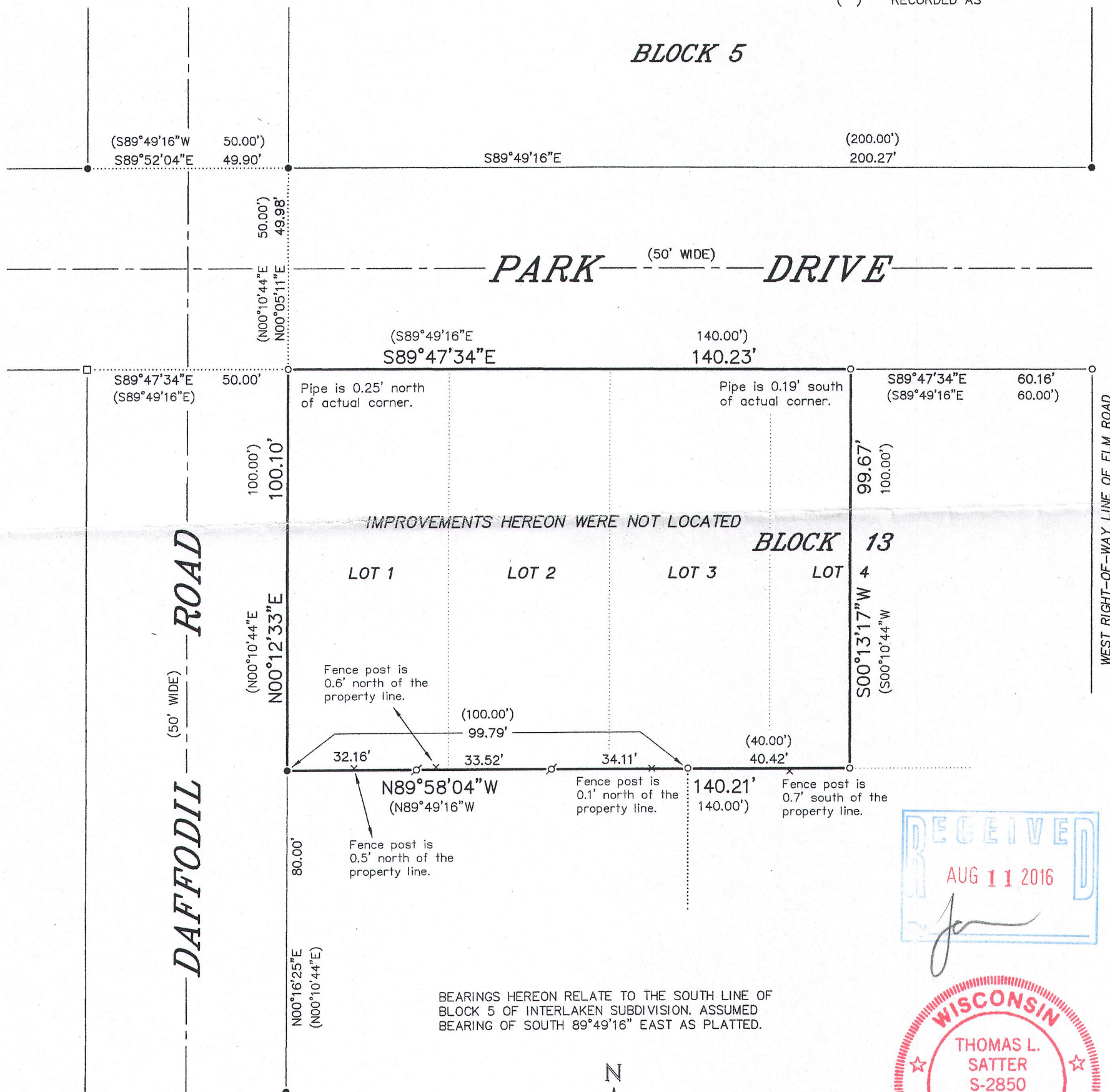

"I HEREBY CERTIFY THAT I HAVE SURVEYED THE ABOVE DESCRIBED PROPERTY AND THAT THE ABOVE MAP IS A CORRECT REPRESENTATION THEREOF AND SHOWS THE SIZE AND LOCATION OF THE PROPERTY, ITS EXTERIOR BOUNDARIES, BOUNDARY FENCES, APPARENT EASEMENTS, ROADWAYS AND ENCROACHMENTS, IF ANY."

"THIS SURVEY IS MADE FOR THE USE OF THE PRESENT OWNERS OF THE PROPERTY, AND THOSE WHO PURCHASE, MORTGAGE, OR GUARANTEE THE TITLE THERETO WITHIN ONE YEAR FROM DATE HEREOF."

SATTER SURVEYING, LLC
LAND SURVEYS, MAPPING AND PLANNING
272 ORIGIN STREET
BURLINGTON, WI 53105
262-661-4239

THIS IS NOT AN ORIGINAL PRINT
UNLESS THIS SEAL IS RED.

Thomas L. Satter

THOMAS L. SATTER

S-2850

JUNE 29, 2016
DATE

061615
JOB NUMBER