

PLAT OF SURVEY
LOTS 27-32, BLOCK 104, OF LAKE WANDAWEGA SUBDIVISION, located in part of Section 2, Town 3 North,
Range 16 East, Town of Sugar Creek, Walworth County, Wisconsin.

Surveyed for: Harry Domask

Survey Address: N6991 Poplar Lane

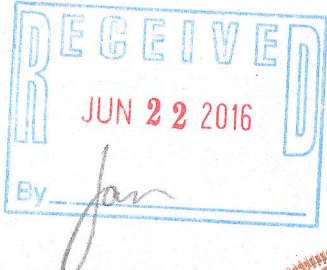
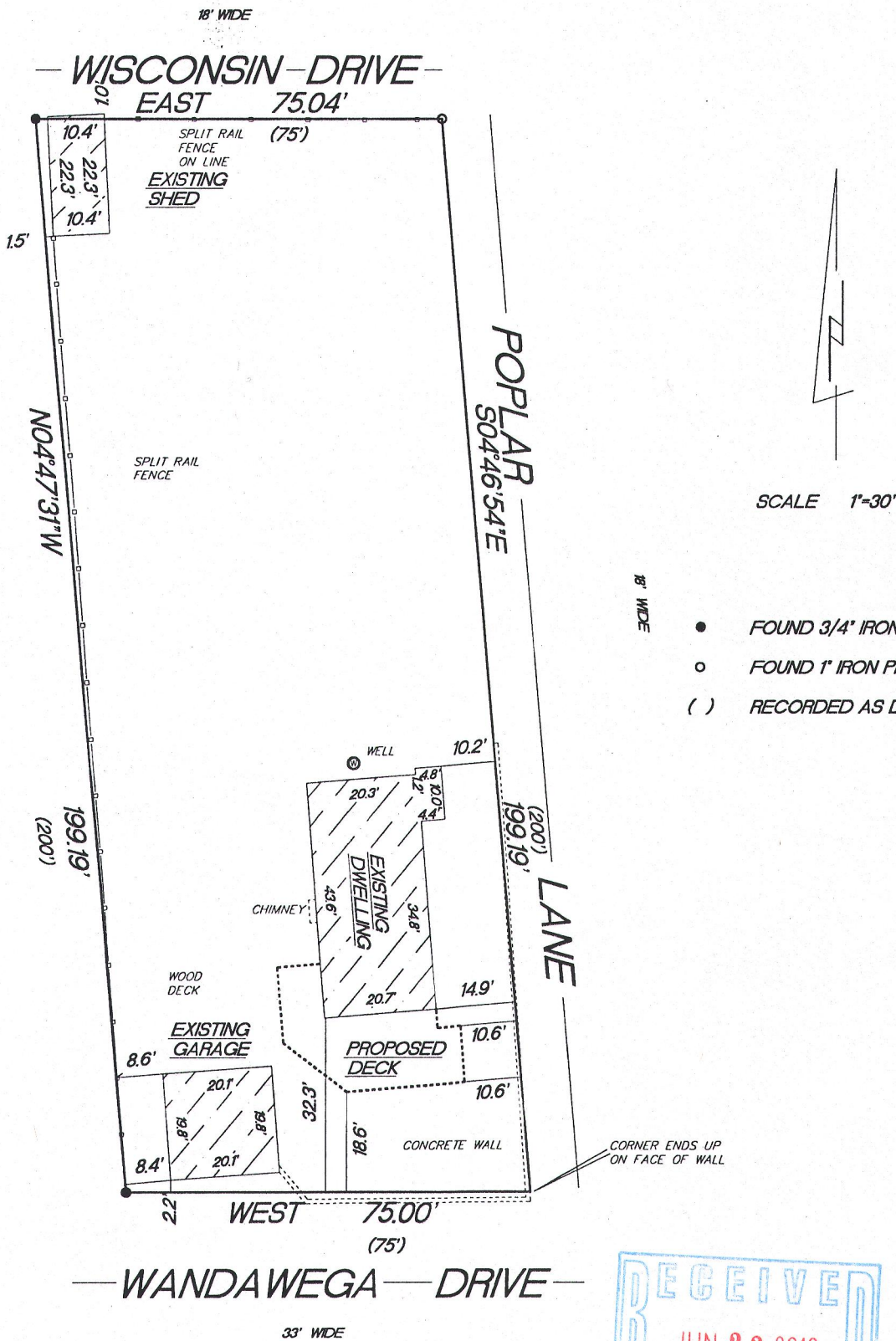

"I hereby certify that I have surveyed the above described property and that the above map is a true representation thereof and shows the size and location of the property, its exterior boundaries, the location of all visible structures and dimensions of all principal buildings thereon, boundary fences, apparent easements, roadways and encroachments if any"

"This survey is made for the use of the present owners of the property, and also those who purchase, mortgage or guarantee the title thereto within one year from date hereof."

REV. 2/21/16
2/24/03

TEP/DW

DATE

FIELD WORK BY

KETTLE MORaine SURVEYING INC.
S75 W36245 Wilton Road
Eagle Wisconsin 53119
P.O. Box 357
(262) 594-3484
kettlemorainesurvey.com
Terrance E. Pisarek P.L.S.

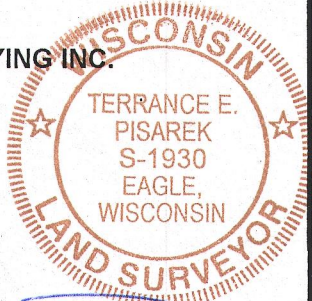

THIS IS NOT AN ORIGINAL SURVEY UNLESS THE SEAL IS RED.

TEP

DRAWN BY

03033

JOB NUMBER

GLW-269 316-2261