

Wisconsin Professional Land Surveyor S-2582

**MARKMIRITZ@
LAND-MARKSURVEYING.COM**



**IN THE SOUTHWEST 1/4, SECTION 1, TOWNSHIP 3 NORTH, RANGE 16 EAST
TOWN OF SUGAR CREEK, WALWORTH COUNTY, WISCONSIN.**

LOTS 46, 47 AND 48, OF BLOCK 99, LAKE WANDAWEGA SUBDIVISION

OWNER: JOSEPH M. LYONS JR. AND KIERAN C. HAHONEY
5441 W. GIDDINGS
CHICAGO, IL. 60630

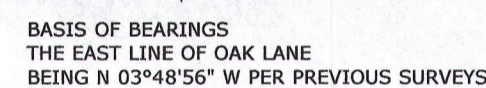

7,473 TOTAL SQ. FT.

LOT 48

LOT 47



LOT 46

S 89°44'52" W 75.01' (75')

WANDAWEGA DR.

(33' WIDE)

LEGEND

- | | |
|---|----------------------------|
|  | FOUND IRON PIPE |
|  | FOUND IRON ROD |
|  | SET P. K. NAIL IN BLACKTOP |
| (x x) | RECORDED AS DIMENSION |

SCALE: 1 INCH= 10 FEET

"I hereby certify that the above described property has been surveyed by me or under my direction and that the above map is a true representation thereof and shows the size and location of the property, its exterior boundaries, the location of all visible structures and dimensions of all principal buildings thereon, boundary fences, apparent easements, roadways and visible encroachments, if any."

"This survey is made for the use of the present owners of the property, and also those who purchase, mortgage, or otherwise take the title thereto within one year from date hereof."

Mark L. Miritz
MARK L. MIRITZ
WISCONSIN PROFESSIONAL
LAND SURVEYOR S-2582

DATE: APRIL 29, 2016 JOB NO. 16.414

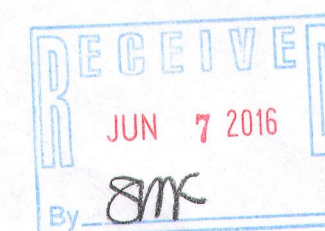

GLW-201

316-2258