

# PLAT OF SURVEY

- OF -

PATHFINDER SURVEYING INC.  
(formerly)  
J.K. SURVEYING INC.  
P.O BOX 322  
LAKE GENEVA, WI. 53147  
WWW.PATHFINDERSURVEYING.NET  
262-248-8303

(PLATTED AS A 50' WIDE PRIVATE ROAD, UNIMPROVED)

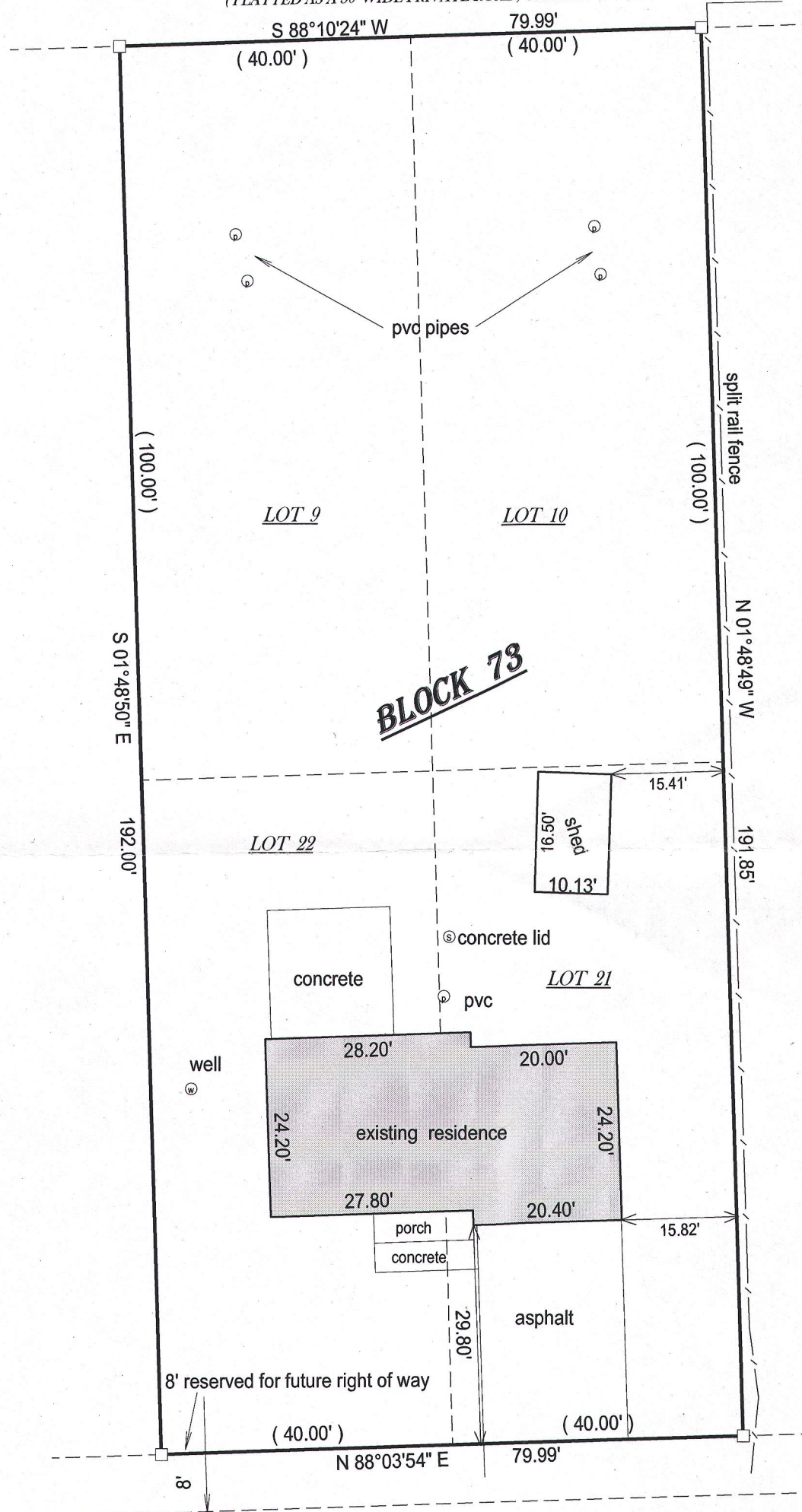

RECEIVED  
MAY 10 2016  
By *Jan*

The seal is circular with a double-lined border. The outer ring contains the text "WISCONSIN" at the top and "LAND SURVEYOR" at the bottom, separated by two stars. The inner circle contains the text "JEFFREY L. KIMPS", "S-2436", "LAKE GENEVA, WIS." and "WISCONSIN" at the bottom. The seal is stamped in black ink on a white background.

JEFFREY L KIMPS S - 2436  
Wisconsin Professional Land Surveyor  
( original if signed in red )

TAX ID # GI006518

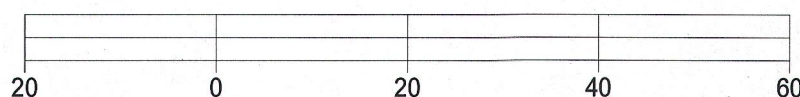

This survey is made for the present owners of the property, and those who purchase, mortgage, or guarantee the title thereto, within one year from the date hereof.

DATED THIS 9TH DAY OF FEBRURAY, 2016.