

PREPARED FOR:
L.D. ROCKWELL
N6618 GROVE RD.
ELKHORN, WI 53121

PLAT OF SURVEY

-OF-

LYNCH & ASSOCIATES
ENGINEERING CONSULTANTS, LLC.
405 SKYLINE DRIVE, SUITE C
LAKE GENEVA, WI 53147
(262) 248-3697

LOTS 11, 12, 13, 14 AND THE EASTERLY 1/2 OF THE RESERVE LOT FOR
BLOCK 7 ALL IN BLOCK 7, OF INTERLAKEN SUBDIVISION, TOWN OF
SUGAR CREEK, WALWORTH COUNTY, WISCONSIN.

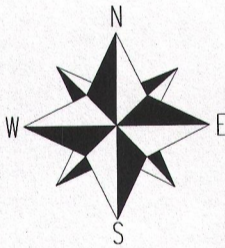
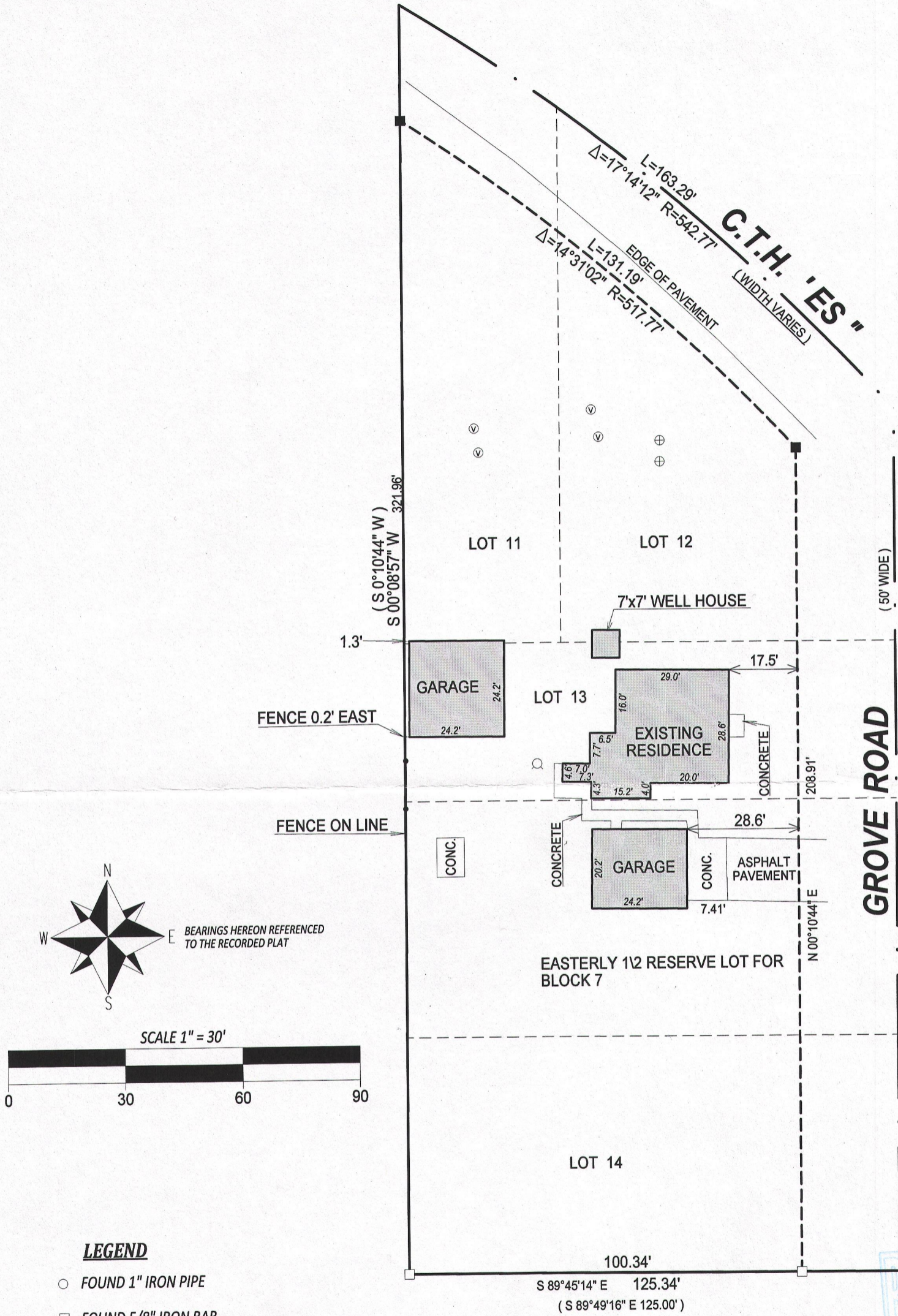

BEARINGS HEREON REFERENCED
TO THE RECORDED PLAT

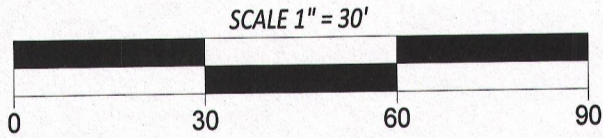

LEGEND

- FOUND 1" IRON PIPE
- FOUND 5/8" IRON BAR
- SET 5/8" O.D. X 18" IRON BAR
1.13#/L.F.
- (XX) RECORDED AS
- ⊗ POWER POLE
- v — OVERHEAD UTILITY LINE
- WELL
- ⊙ SEPTIC VENT
- ⊕ SEPTIC TANK COVER

NOTE:

No title commitment or results of a title search were provided to this office pertaining to this survey. This Plat Of Survey may not reflect easements of record, encumbrances, restrictions, ownership, title evidence, or other facts that a current and accurate title search may disclose.

I have surveyed the above-described property and the above map is a true representation thereof and shows the size and location of the property, its exterior boundaries, the location and dimensions of all structures thereon, fences apparent easements and roadways and visible encroachments, if any.

This survey is made for the exclusive use of the present owners of the property, and also those who purchase, mortgage, or insure the title thereto within one (1) year from date hereof; and as to them I warrant the accuracy of said survey map.

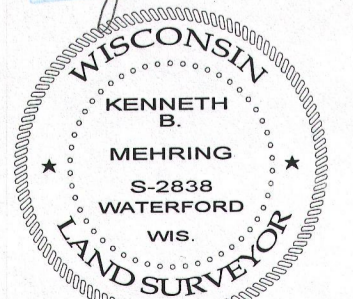
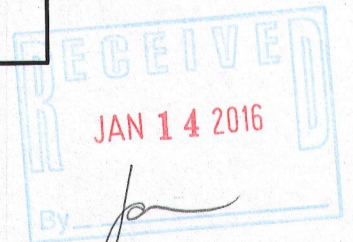

DATED THIS 2nd DAY OF SEPTEMBER, 2015

KENNETH B. MEHRING S - 2838
Wisconsin Professional Land Surveyor
(original if signed in red)

JOB # 15-624
TAXID # GI 00072A, GI00072B AND GI 00073