

PLAT OF SURVEY of lots 4, 5, 6, and 7, Block 23, Second Map of Interlaken, located in the SE $\frac{1}{4}$ of Section 11, T3N R16E, Walworth County, Wisconsin.

Surveyed for: C. Murray of B.E.S.P. Corp. Elkhorn, Wisconsin

Dated: July 11, 1977

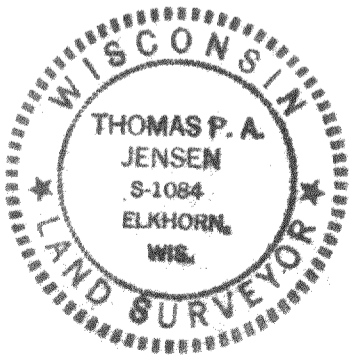
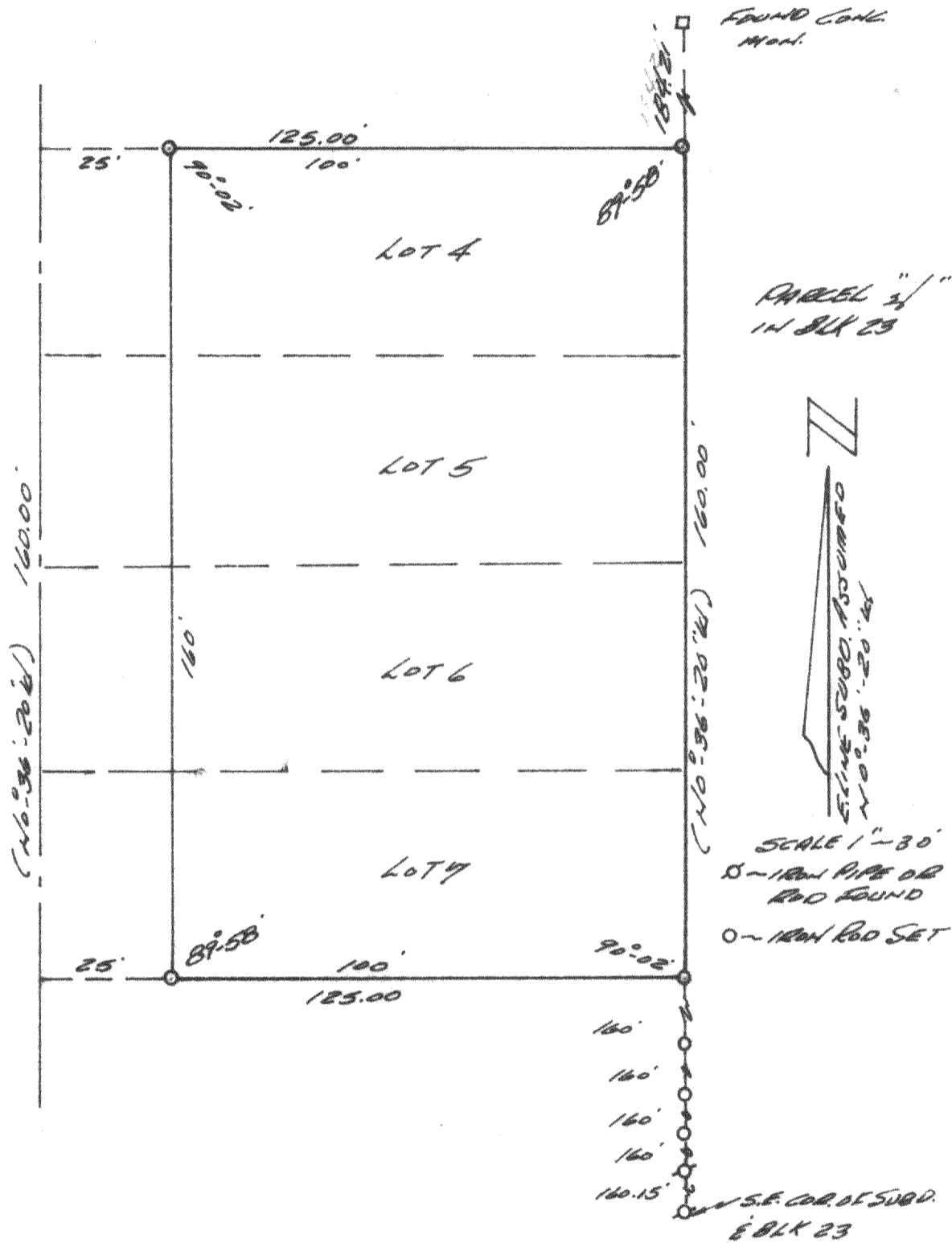

I certify that I have surveyed the above described land and that the plat shown hereon is an accurate survey and a true representation thereof and correctly shows the exterior boundary lines and all divisions of said property.

Thomas P. A. Jensen
 Thomas P. A. Jensen
 Elkhorn, Wisconsin

61-260

316-225