

PREPARED FOR
PREMIER HOMES I

PLAT OF SURVEY

- OF -

PATHFINDER SURVEYING INC.
(formerly)
J.K. SURVEYING INC.
P.O BOX 322
LAKE GENEVA, WI. 53147
WWW.PATHFINDERSURVEYING.NET
262-248-8303

LOT 5, BLOCK 10, COOL HILL PARK ADDITION No.1, LOCATED IN THE SW 1/4
OF SECTION 35 AND THE SE 1/4 OF SECTION 34, TOWN 4 NORTH, RANGE 16 EAST
AND THE NW 1/4 OF SECTION 2 AND THE NE 1/4 OF SECTION 3, TOWN 3 NORTH,
RANGE 16 EAST, WALWORTH COUNTY, WISCONSIN.

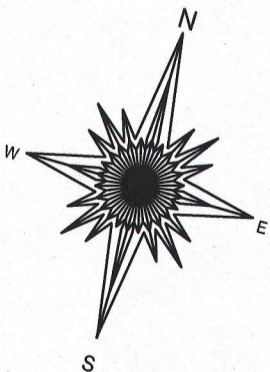
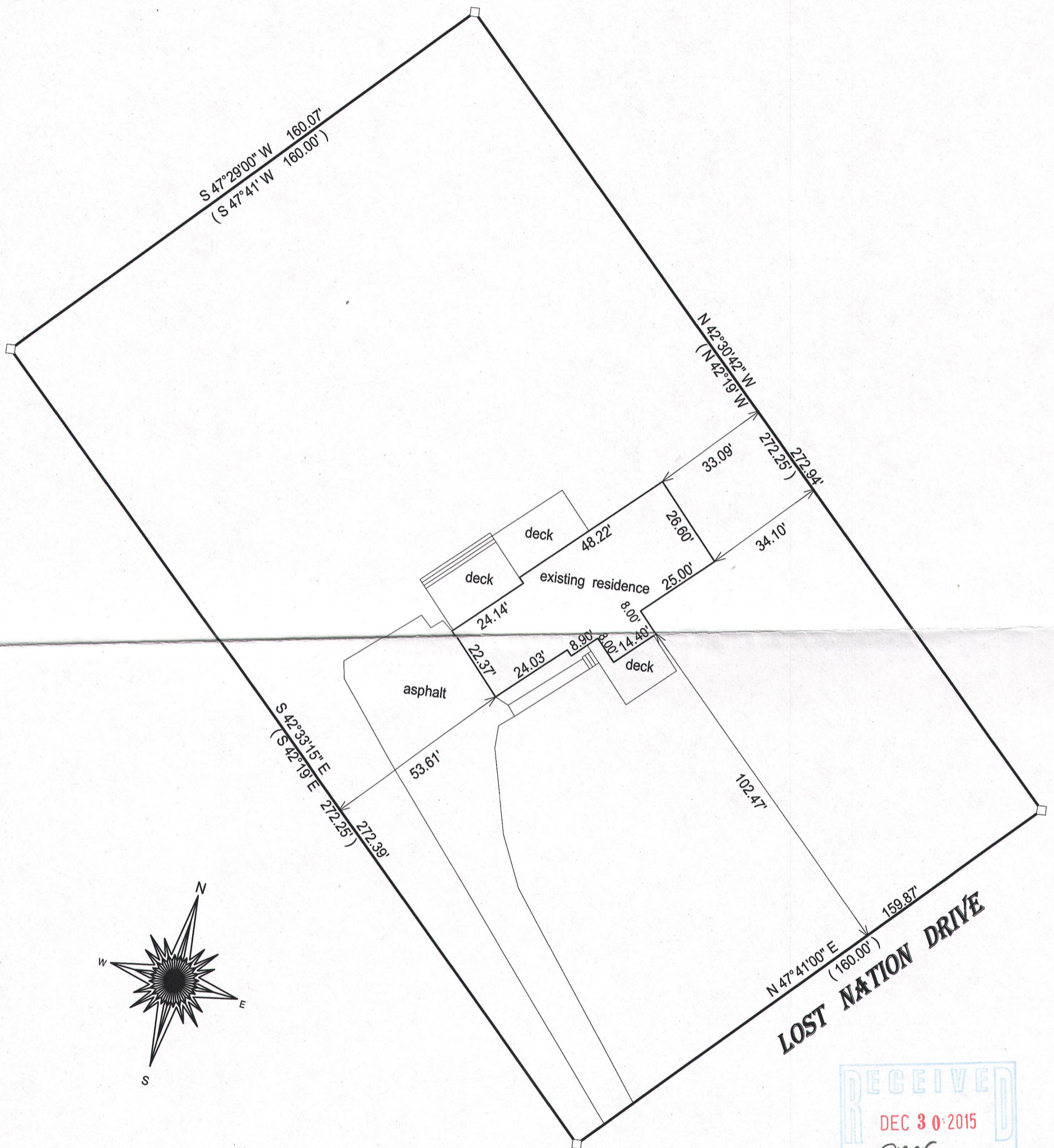

() = recorded as

□ = found iron bar

○ = found iron pipe

● = set iron pipe

■ = set iron bar

SCALE 1" = 30'

JOB # 15-345

TAX ID # GCHA 00005

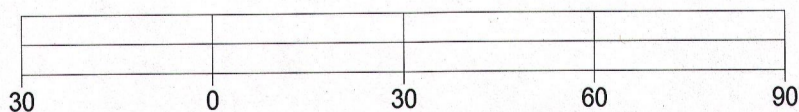

BASIS OF BEARING OF THIS PLAT: THE NORTHWESTERLY LINE
OF LOST NATION DR. WAS ASSUMED TO BEAR N 47°41' E AS PLATTED.

I hereby certify that I have surveyed the above- described property and the
above map is a true representation thereof and shows the size and
location of the property, its exterior boundaries, the location and
dimensions of all structures thereon, fences, apparrant easements and
roadways and visible encroachments if any.

This survey is made for the present owners of the property, and those who
purchase, mortgage, or guarantee the title thereto, within one year from
the date hereof.

DATED THIS 30TH DAY OF OCTOBER, 2015.

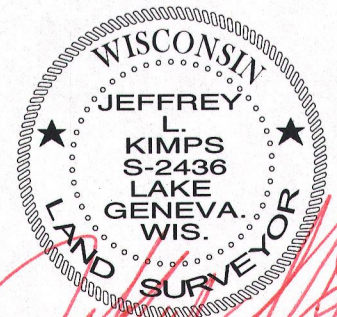
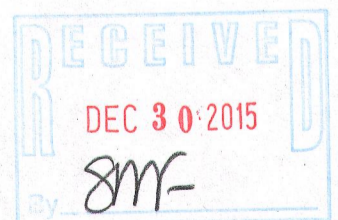

JEFFREY L KIMPS S - 2436
Wisconsin Professional Land Surveyor
(original if signed in red)