

PLAT OF SURVEY  
-OF-

LOT 1 IN BLOCK 4 AND THE EASTERLY LINE OF LOT 12 IN BLOCK 5 IN BLUE WING ESTATES SUBDIVISION, ACCORDING TO THE RECORDED PLAT THEREOF RECORDED IN VOLUME 8 OF PLATS ON PAGES 105 AND 106 AND BEING LOCATED IN SECTION 5, TOWNSHIP 3 NORTH, RANGE 16 EAST, IN THE TOWN OF SUGAR CREEK, COUNTY OF WALWORTH AND STATE OF WISCONSIN.

SURVEY FOR: BOB LIMOSANI

BLOCK 2 OF "BLUE WING ESTATES"

RAWLINS

BEARINGS HEREON RELATE TO THE NORTH LINE OF BLOCK 2 OF BLUE WING ESTATES. ASSUMED BEARING OF SOUTH 89°38'00" EAST AS PLATTED.

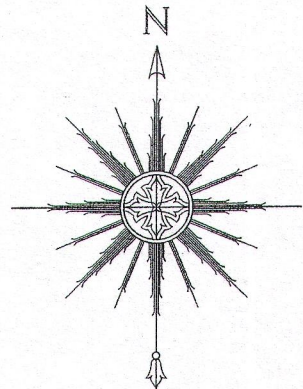

0 15' 30' 60'  
SCALE: 1" = 30'

"I HEREBY CERTIFY THAT I HAVE SURVEYED THE ABOVE DESCRIBED PROPERTY AND THAT THE ABOVE MAP IS A CORRECT REPRESENTATION THEREOF AND SHOWS THE SIZE AND LOCATION OF THE PROPERTY, ITS EXTERIOR BOUNDARIES, THE LOCATION OF ALL VISIBLE STRUCTURES AND DIMENSIONS OF ALL PRINCIPAL BUILDINGS THEREON, BOUNDARY FENCES, APPARENT EASEMENTS, ROADWAYS AND ENCROACHMENTS, IF ANY."

"THIS SURVEY IS MADE FOR THE USE OF THE PRESENT OWNERS OF THE PROPERTY, AND THOSE WHO PURCHASE, MORTGAGE, OR GUARANTEE THE TITLE THERETO WITHIN ONE YEAR FROM DATE HEREOF."

**SATTER SURVEYING, LLC**  
LAND SURVEYS, MAPPING AND PLANNING  
272 ORIGIN STREET  
BURLINGTON, WI 53105  
262-661-4239

NOTE: REFER TO A CURRENT TITLE REPORT FOR EASEMENTS, RESTRICTIONS OR COVENANTS WHICH MAY AFFECT THIS PROPERTY.

LEGEND

- ⊙ FOUND 2" I.D. IRON PIPE
- ⌘ FOUND 1-1/2" I.D. IRON PIPE
- FOUND 1" I.D. IRON PIPE
- SET 1" I.D. IRON PIPE
- ( ) RECORDED AS

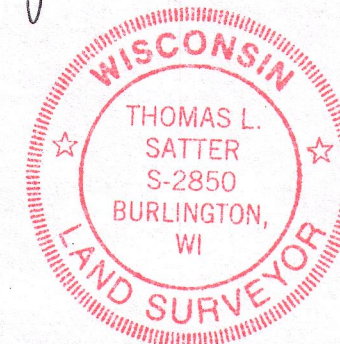
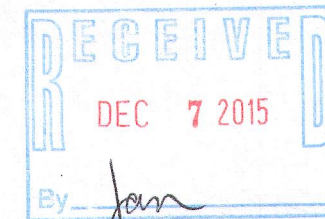

THIS IS NOT AN ORIGINAL PRINT  
UNLESS THIS SEAL IS RED.

NOVEMBER 19, 2015  
DATE

111513  
JOB NUMBER

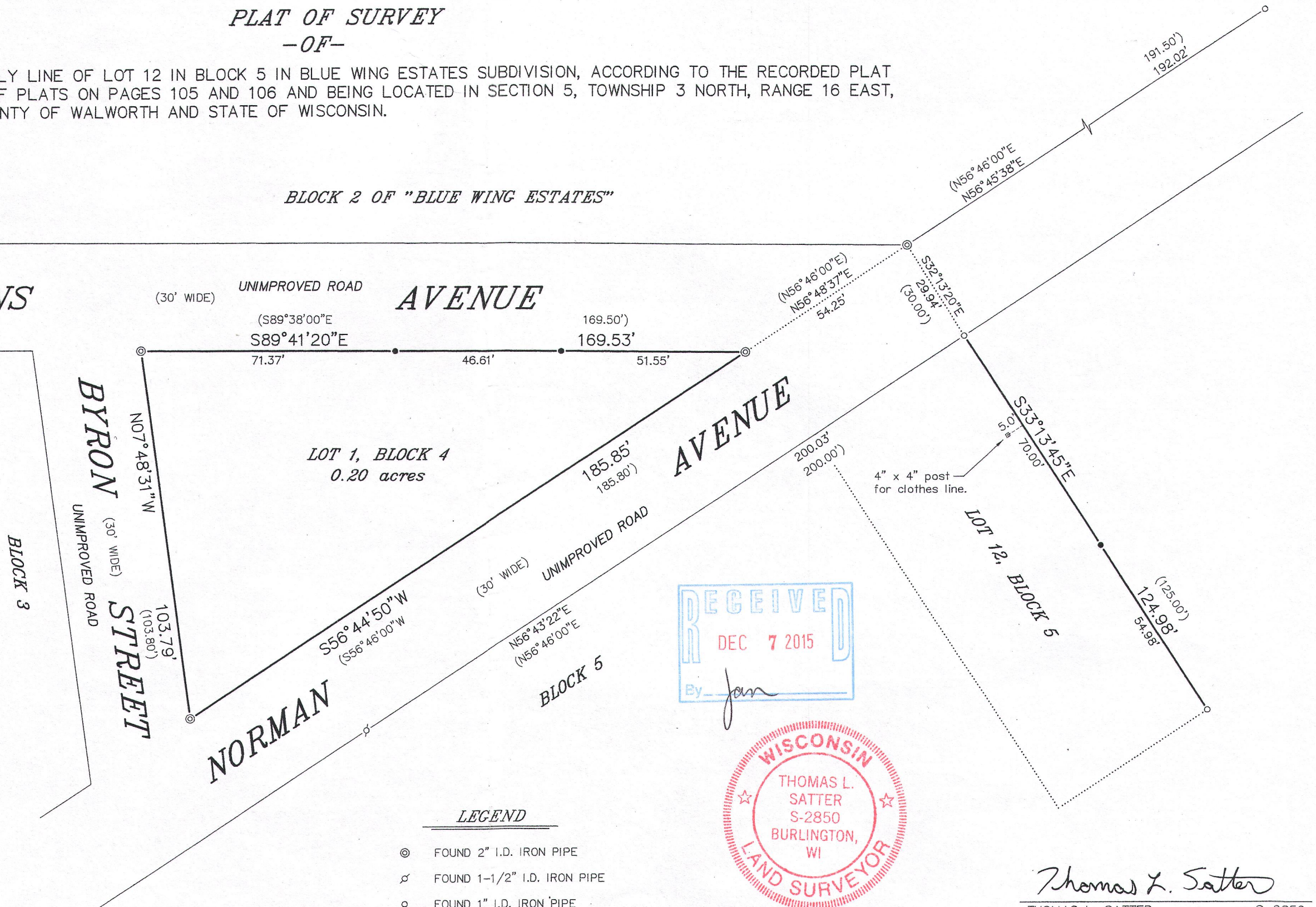

GBW-8

316-2240