

TYLER MEYER
SHOREWEST REALTY
DELAVAN, WI

PLAT OF SURVEY

PATHFINDER SURVEYING INC.
(formerly)
J.K. SURVEYING INC.
P.O BOX 322
LAKE GENEVA, WI. 53147
WWW.PATHFINDERSURVEYING.NET
262-248-8303

- OF -

THE NORTHWESTERLY 1/2 OF LOT 16, LOTS 17, 18, 19, 20, THE SOUTHEASTERLY
40 FEET OF LOT 26, LOTS 27 AND 28 ALL IN BLOCK 60, FOURTH MAP OF
INTERLAKEN, A SUBDISISION LO

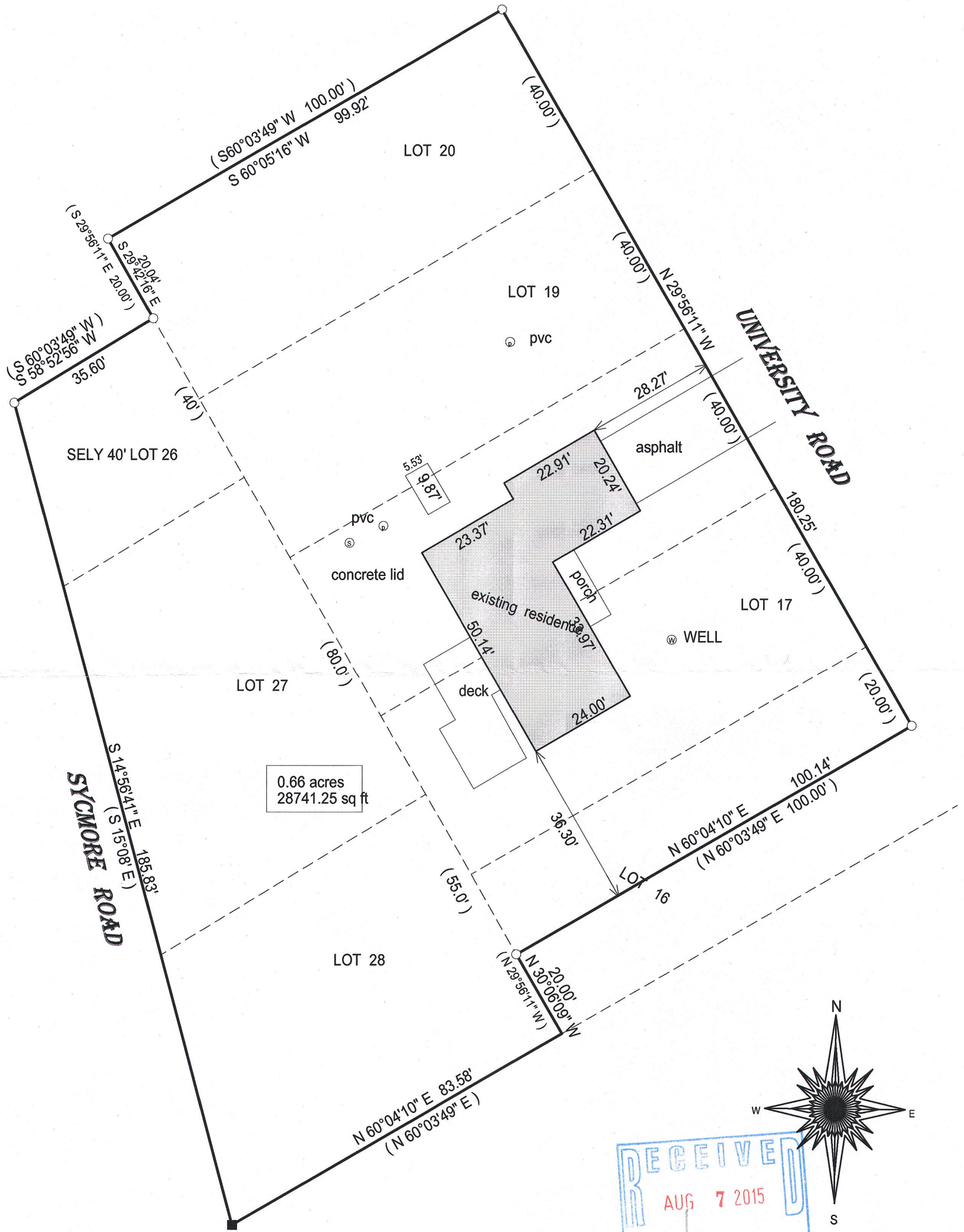

- () = recorded as
- = found iron bar
- = found iron pipe
- = set iron pipe
- = set iron bar

SCALE 1" = 25'

JOB # 15-128

TAX ID #
G100544

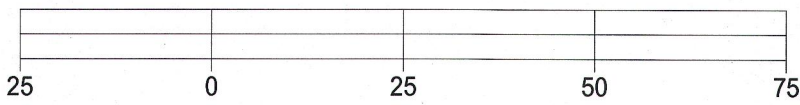

BASIS OF BEARING OF THIS PLAT: THE SUBDIVISION PLAT OF RECORD.

I hereby certify that I have surveyed the above- described property and the above map is a true representation thereof and shows the size and location of the property, its exterior boundaries, the location and dimensions of all structures thereon, fences, apparrant easements and roadways and visible encroachments if any.

This survey is made for the present owners of the property, and those who purchase, mortgage, or guarantee the title thereto, within one year from the date hereof.

DATED THIS 5TH DAY OF MAY, 2015.

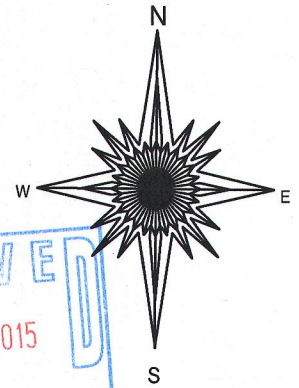
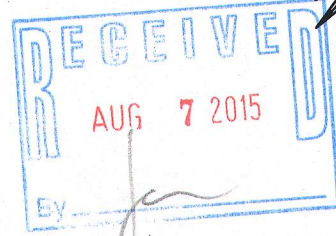

JEFFREY L. KIMPS S - 2436
Wisconsin Registered Land Surveyor
(original if signed in red)

GI-544

316-2233