

**FARRIS, HANSEN & ASSOC. INC.**

7 RIDGWAY COURT- P.O. BOX 437  
 ELKHORN, WISCONSIN 53121  
 PHONE (262) 723-2098  
 FAX (262) 723-5886

**PLAT OF SURVEY**  
**LOTS 13, 14, 15, & 16 BLOCK 35**  
**THIRD MAP OF INTERLAKEN SUBDIVISION**  
**LOCATED IN SECTION 11, TOWN 3 NORTH, RANGE 16 EAST**  
**WALWORTH COUNTY, WISCONSIN**

ORDERED BY: LARRY TWIST  
 N6668 TIPPECANOE TRAIL  
 ELKHORN, WI. 53121

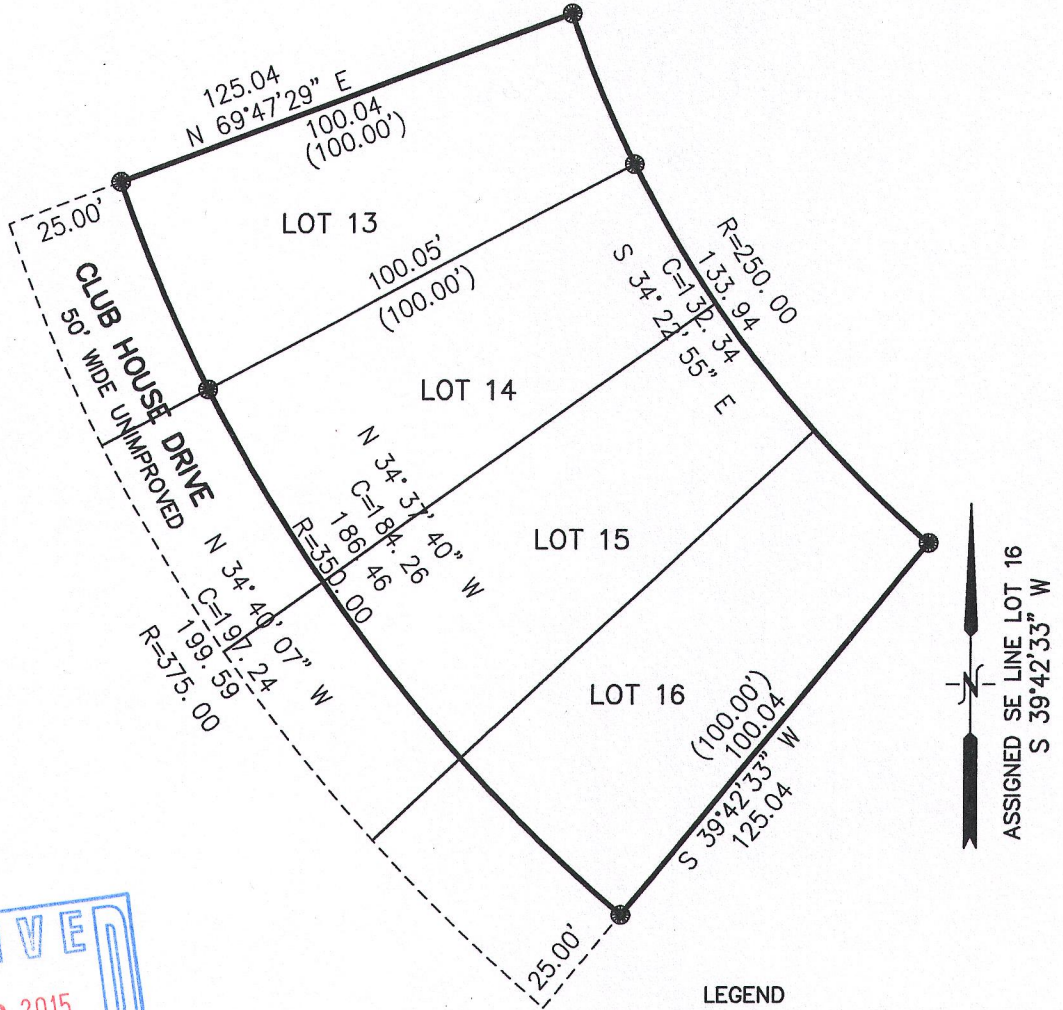

AREA  
 20,850 S.F. GROSS  
 16,025 S.F. NET

**RECEIVED**  
 JUN 23 2015  
 By *[Signature]*

**LEGEND**  
 ● = FOUND IRON REBAR STAKE  
 (XXX) = RECORDED AS

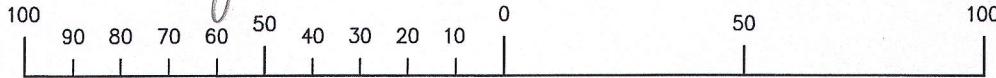

MAP SCALE IN FEET ORIGINAL 1" = 40'

NOTE: COPIES OF THIS MAP TO WHICH THE FOLLOWING CERTIFICATE WILL APPLY SHOW SURVEYOR'S ORIGINAL SEAL AND SIGNATURE IN RED INK. COPIES BY ANY OTHER MEANS MAY HAVE ALTERATIONS WHICH DO NOT REPRESENT THE SURVEYOR'S WORK PRODUCT.

I HEREBY CERTIFY THAT THE ABOVE DESCRIBED PROPERTY HAS BEEN SURVEYED UNDER MY DIRECTION AND THAT THE ABOVE MAP IS A TRUE REPRESENTATION THEREOF AND SHOWS THE SIZE AND LOCATION OF THE PROPERTY AND ITS EXTERIOR BOUNDARIES. THIS SURVEY IS MADE FOR THE USE OF THE PRESENT OWNERS OF THE PROPERTY, AND ALSO THOSE WHO PURCHASE, MORTGAGE, OR GUARANTEE THE TITLE THERETO WITHIN ONE YEAR FROM THE DATE HEREOF.

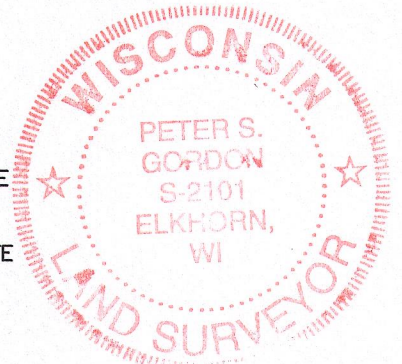

DATED: MAY 19, 2015

*[Signature]*  
 PETER S. GORDON R.L.S. 2101

PROJECT NO. 9285  
 DATED: 05-19-2015  
 SHEET 1 OF 1 SHEETS

GI-297

GI-298

310-2227

MAY 19 2015