

PLAT OF SURVEY  
 OF  
 LOTS 26, 27, 28, 29, BLK 20, OF THE 2ND MAP OF  
 INTERLAKEN SUBDIVISION, LOCATED IN THE SE $\frac{1}{4}$  OF  
 SECTION 11, T3N R16E, WALWORTH COUNTY, WIS

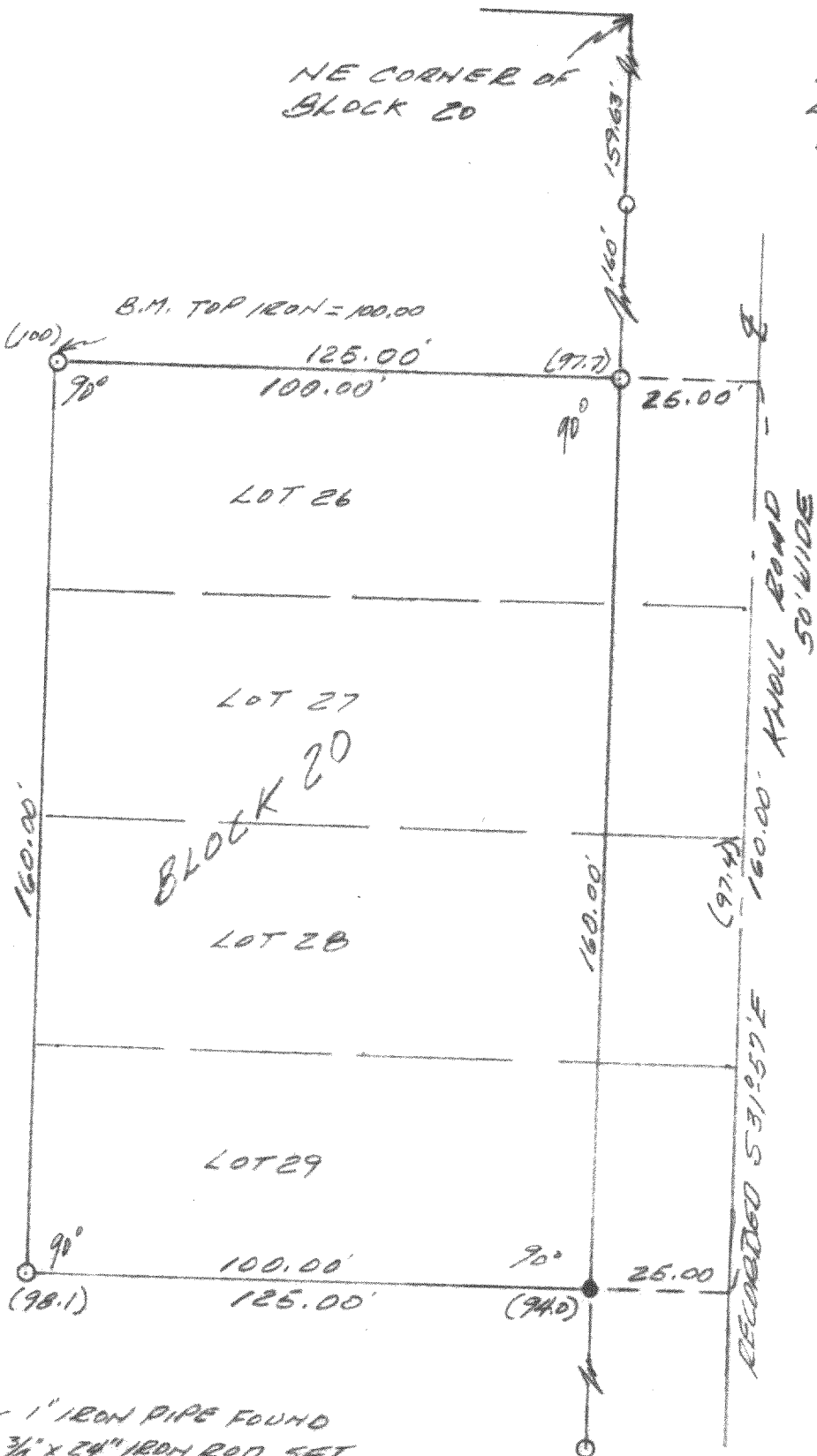

PARCEL "R"  
 LOTS 26, 27, 28, 29  
 BLOCK 20

SCALE 1" = 30'  
 ASSUMED NORTH  
 FROM RECORDS D  
 PLAT

NOTE:  
 BASEMENT  
 BEING DUG  
 SURVEYED FOR:  
 CHAS. MURRAY  
 ELKHORN, WIS.

- ~ 1" IRON PIPE FOUND
- ~ 3/4" x 24" IRON ROD SET
- ( ) ~ ELEVATION

I CERTIFY THAT I SURVEYED THE ABOVE  
 DESCRIBED PROPERTY, & THAT THE PLAT  
 SHOWN HEREIN IS AN ACCURATE SURVEY &  
 A TRUE REPRESENTATION THERE OF & CORRECTLY  
 SHOWS THE EXTERIOR BOUNDARY LINES, & ALL  
 DIVISIONS OF SAID PROPERTY.  
 APRIL 6, 1977

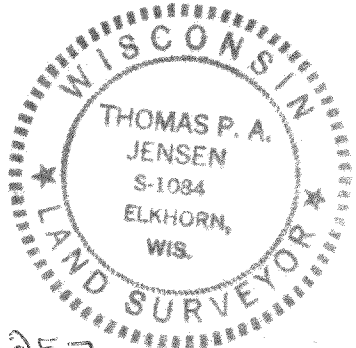

THOMAS P. A. JENSEN  
 THOMAS P. A. JENSEN L.L.S. #1084  
 JENSEN SURVEYING & MAPPING 316-222  
 ELKHORN, WIS

61-257  
 #1977.011