

FARRIS, HANSEN & ASSOCIATES, INC.

ENGINEERING — ARCHITECTURE — SURVEYING
 7 RIDGWAY COURT — P.O. BOX 437 — ELKHORN, WISCONSIN 53121
 PHONE: (262) 723-2098 FAX: (262) 723-5886

PLAT OF SURVEY

LOTS 8 & 9 OF BLOCK 10 OF INTERLAKEN
 LOCATED IN THE SW 1/4 OF THE SE 1/4 SECTION 11
 TOWN 3 NORTH, RANGE 16 EAST
 WALWORTH COUNTY, WISCONSIN

— WORK ORDERED BY —
 LARRY WOLF
 W5490 LAKE SHORE DRIVE
 ELKHORN, WI. 53121

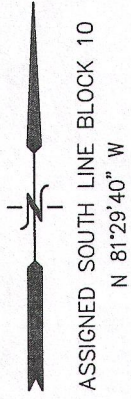

Lot 8 and 9 in Block 10, Interlaken Subdivision, Town of Sugar Creek, Walworth County, Wisconsin, as recorded in Volume 8 of Plats on page 147, in the office of the Register of Deeds for Walworth County, on June 3, 1929.

The following is for informational purposes only:
 Address: W5480 Lake Shore Dr.
 Tax Key No. GI 00095

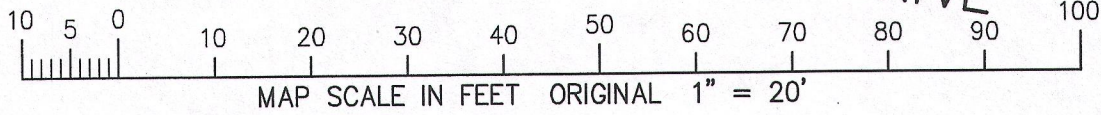
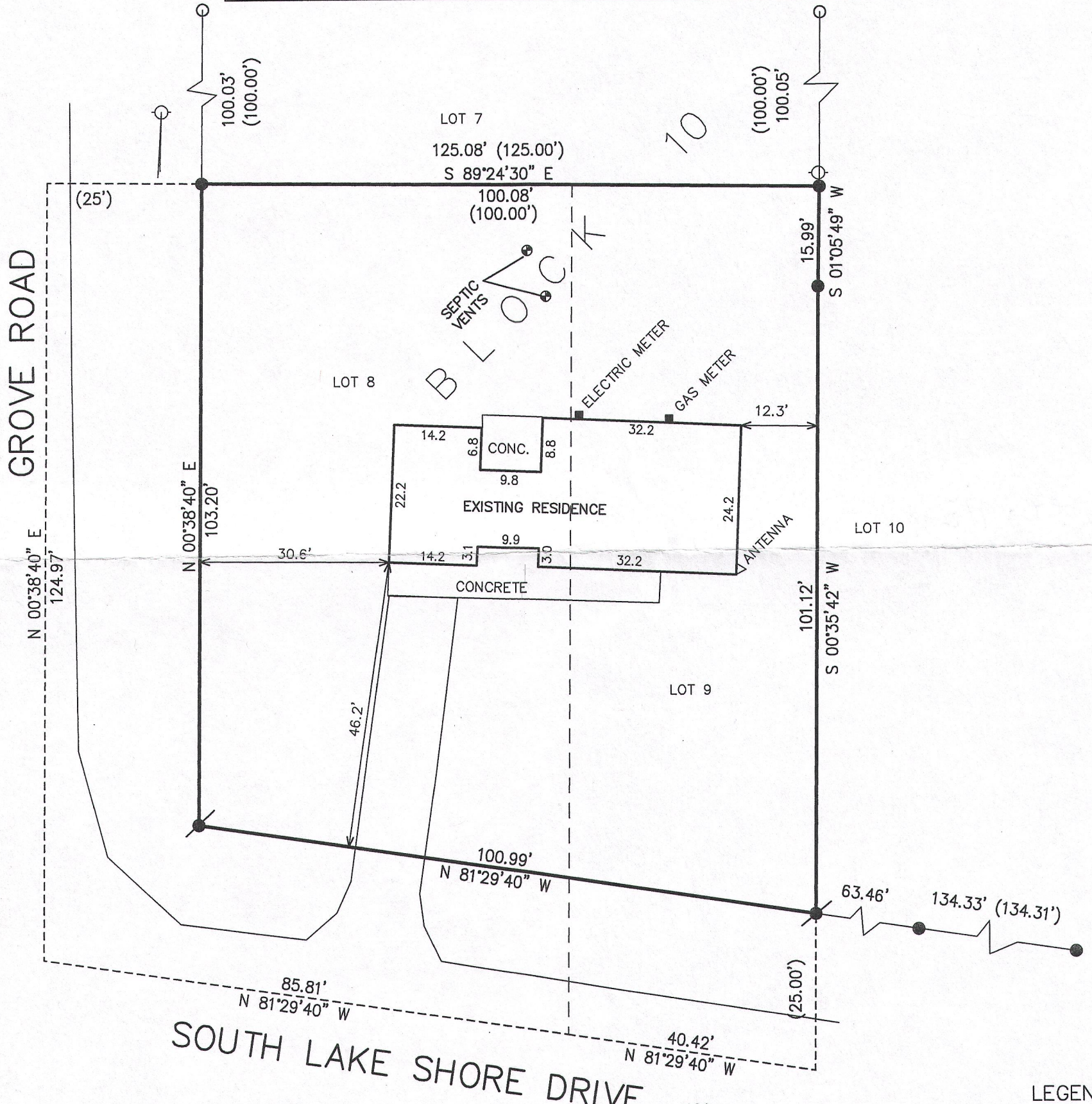

- LEGEND
- = FOUND IRON PIPE STAKE
 - = FOUND IRON REBAR STAKE
 - ⦿ = SET IRON REBAR STAKE
 - (XXX) = RECORDED AS

AREA = 11,015 S.F.
 0.25 ACRES

NOTE: COPIES OF THIS MAP TO WHICH THE FOLLOWING CERTIFICATE WILL APPLY SHOW THE SURVEYOR'S ORIGINAL SEAL AND SIGNATURE IN RED INK. COPIES BY ANY OTHER MEANS MAY HAVE ALTERATIONS WHICH DO NOT REPRESENT THE SURVEYOR'S WORK PRODUCT.

I HEREBY CERTIFY THAT THE ABOVE DESCRIBED PROPERTY HAS BEEN SURVEYED UNDER MY DIRECTION AND THAT THE ABOVE MAP IS A TRUE REPRESENTATION THEREOF AND SHOWS THE SIZE AND LOCATION OF THE PROPERTY, ITS EXTERIOR BOUNDARIES, THE LOCATION OF ALL VISIBLE STRUCTURES, AND DIMENSIONS OF ALL PRINCIPLE BUILDINGS THEREON, BOUNDARY FENCES, APPARENT EASEMENTS, ROADWAYS, AND VISIBLE ENCROACHMENTS, IF ANY. THIS SURVEY IS MADE FOR THE USE OF THE PRESENT OWNERS OF THE PROPERTY, AND ALSO THOSE WHO PURCHASE, MORTGAGE, OR GUARANTEE THE TITLE THERETO WITHIN ONE YEAR FROM THE DATE HEREOF.

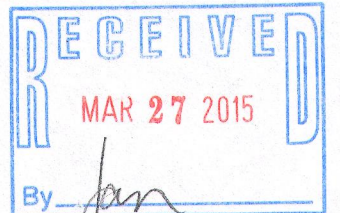
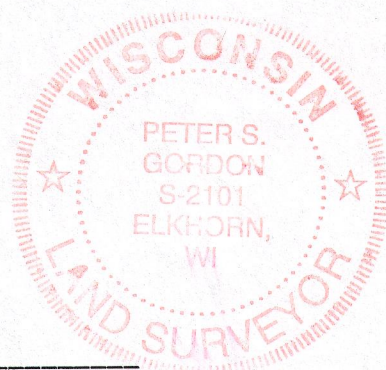

DATED: FEBRUARY 18, 2015

Peter S. Gordon
 PETER S. GORDON P.L.S. 2101

PROJECT: 9227
 DATE: 02-12-2015
 SHEET 1 OF 1

2/18/2015 X:\Projects\9227\DCAD\SURVEY

FEB 18 2015

GI -95

316-2205