

EASTERLY LINE OF LOT 22  
BEARS S 10°40'00" W

PLAT OF SURVEY  
LOT 22 OF BAYWOOD ESTATES  
A SUBDIVISION LOCATED IN THE NORTHEAST 1/4 OF SECTION 2,  
TOWN 3 NORTH, RANGE 16 EAST, TOWN OF SUGAR CREEK,  
WALWORTH COUNTY, WISCONSIN

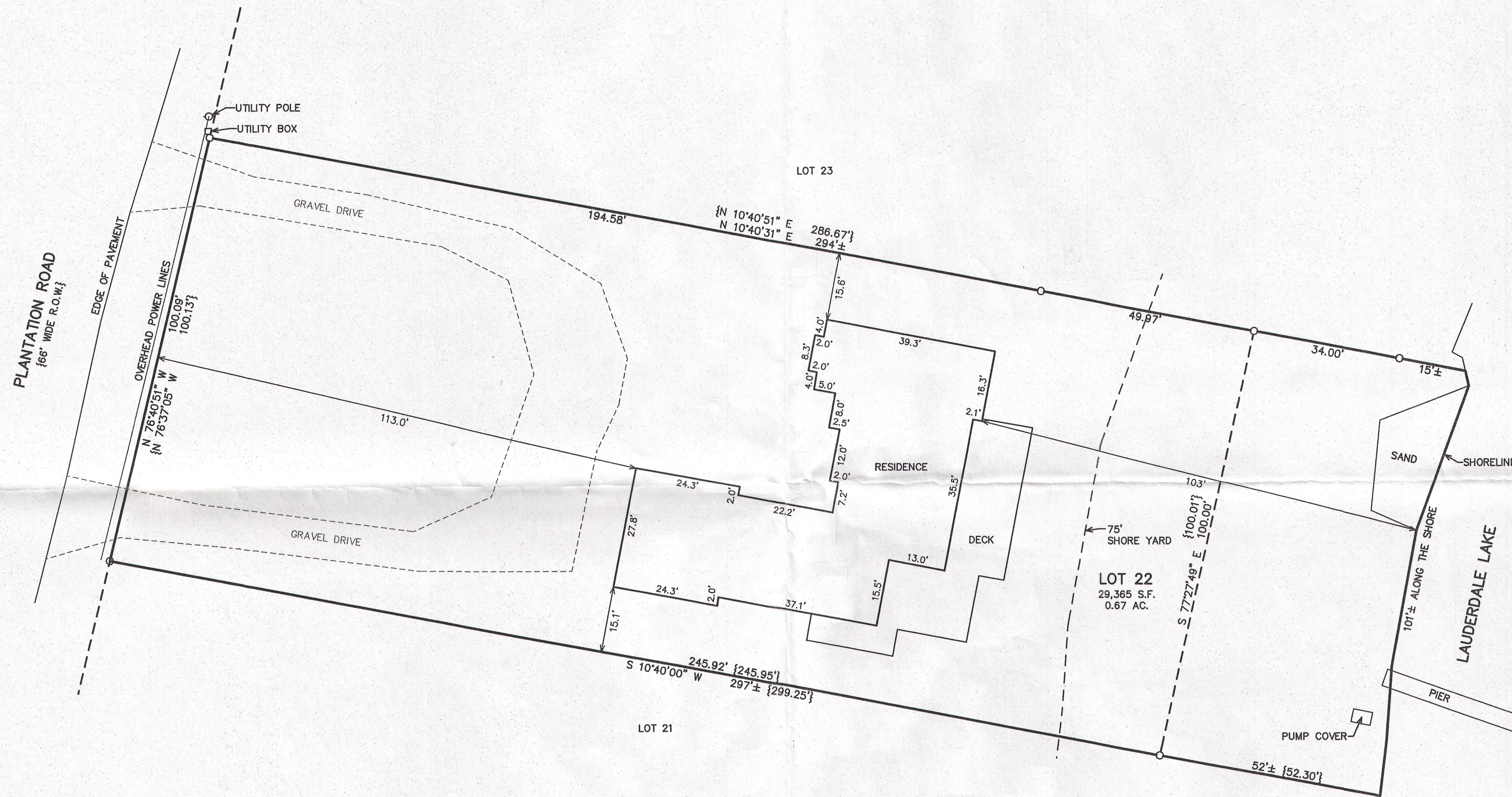

LEGEND  
○ = IRON PIPE STAKE FOUND  
{XXX} = RECORDED AS

MAP SCALE IN FEET ORIGINAL 1" = 20'

NOTE: COPIES OF THIS MAP TO WHICH THE FOLLOWING CERTIFICATE  
WILL APPLY SHOW THE SURVEYOR'S ORIGINAL SEAL AND SIGNATURE  
IN RED INK. COPIES BY ANY OTHER MEANS MAY HAVE ALTERATIONS  
WHICH DO NOT REPRESENT THE SURVEYOR'S WORK PRODUCT.

I HEREBY CERTIFY THAT THE ABOVE DESCRIBED PROPERTY HAS BEEN  
SURVEYED UNDER MY DIRECTION AND THAT THE ABOVE MAP IS A TRUE  
REPRESENTATION THEREOF AND SHOWS THE SIZE AND LOCATION OF  
THE PROPERTY AND ITS EXTERIOR BOUNDARIES. THIS SURVEY IS  
MADE FOR THE USE OF THE PRESENT OWNERS OF THE PROPERTY, AND  
ALSO THOSE WHO PURCHASE, MORTGAGE, OR GUARANTEE THE TITLE  
THERE TO WITHIN ONE YEAR FROM THE DATE HEREOF.

DATED: JULY 31, 2013

PETER S. GORDON R.L.S. 2101

REVISED 10/17/2013-KB  
TO SHOW SIZE & LOCATION  
OF PROPOSED RESIDENCE  
REVISED 10/28/2013-KB  
TO SHOW SIZE & LOCATION  
OF PROPOSED RETAINING WALL  
REVISED 3/4/2014  
TO SHOW REVISED RESIDENCE  
REVISED 12/11/2014 TO SHOW  
RESIDENCE AS BUILT

WORK ORDERED BY -  
RICHARD LYNAM  
881 SAUCANASH DRIVE  
FONTANA, WI 53125

FARRIS, HANSEN & ASSOCIATES, INC.  
ENGINEERING - ARCHITECTURE - SURVEYING  
7 RIDGWAY COURT P.O. BOX 437  
ELKHORN, WISCONSIN 53121  
OFFICE: (262) 723-2088 FAX: (262) 723-5886

REVISIONS

PROJECT NO.  
8855  
DATE:  
7/31/2013  
SHEET NO.  
1 OF 1

GBE-22 316-2201