

FARRIS, HANSEN & ASSOC. INC.

7 RIDGWAY COURT- P.O. BOX 437
ELKHORN, WISCONSIN 53121
PHONE (262) 723-2098
FAX (262) 723-5886
ORDERED BY: CHAD ZEPEZAUER.
N6601 ASPEN ROAD
ELKHORN, WI. 53121

PLAT OF SURVEY

LOT 1 OF CSM 3619

LOCATED IN THE NE 1/4 OF THE SW 1/4 SEC. 2
TOWN 3 NORTH, RANGE 16 EAST
WALWORTH COUNTY, WI.

LEGEND

- = FOUND IRON PIPE STAKE
- = FOUND IRON REBAR STAKE
- (xxx) = RECORDED AS

KENOSHA DRIVE

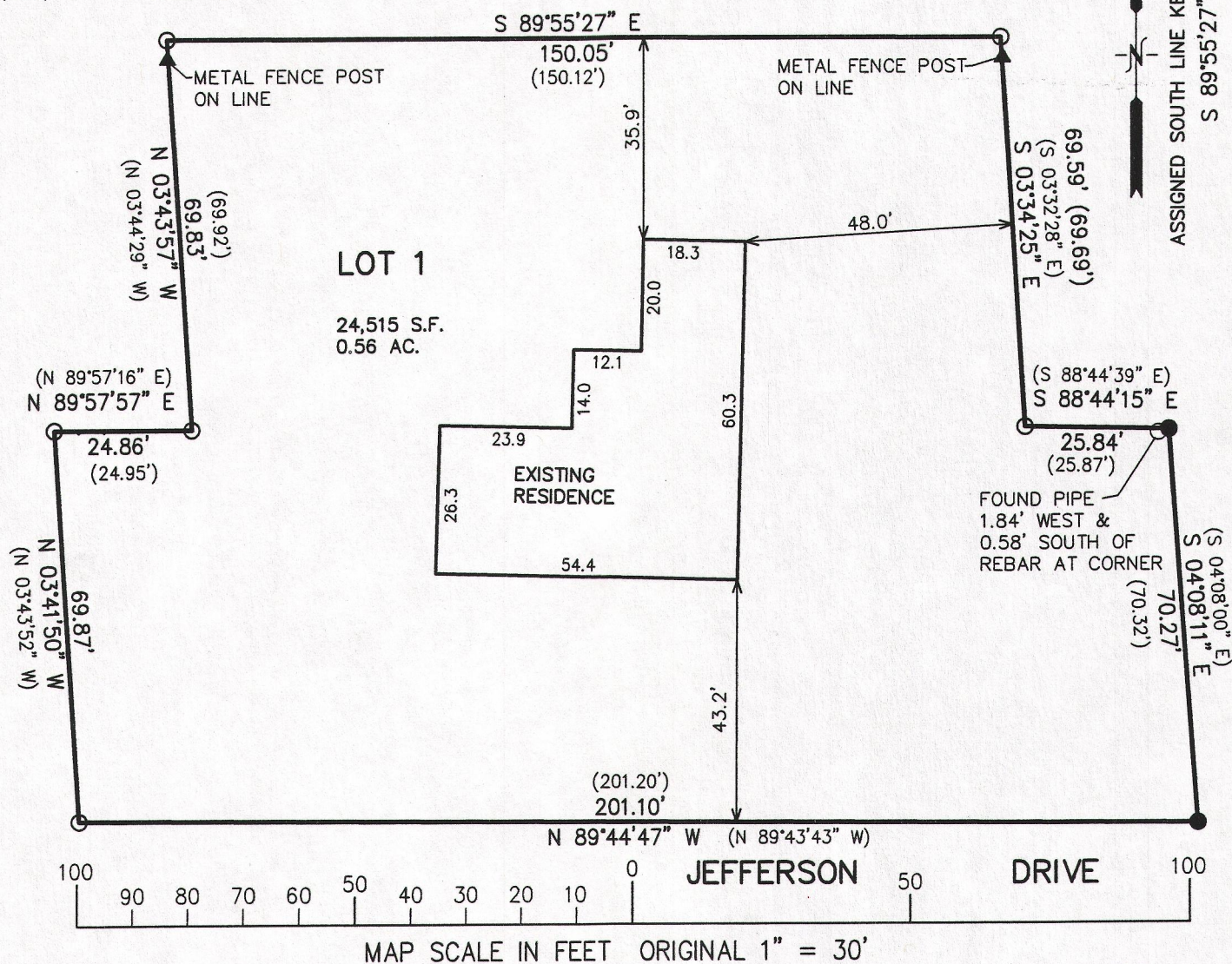

NOTE: COPIES OF THIS MAP TO WHICH THE FOLLOWING CERTIFICATE WILL APPLY SHOW SURVEYOR'S ORIGINAL SEAL AND SIGNATURE IN RED INK. COPIES BY ANY OTHER MEANS MAY HAVE ALTERATIONS WHICH DO NOT REPRESENT THE SURVEYOR'S WORK PRODUCT.

I HEREBY CERTIFY THAT THE ABOVE DESCRIBED PROPERTY HAS BEEN SURVEYED UNDER MY DIRECTION AND THAT THE ABOVE MAP IS A TRUE REPRESENTATION THEREOF AND SHOWS THE SIZE AND LOCATION OF THE PROPERTY AND ITS EXTERIOR BOUNDARIES. THIS SURVEY IS MADE FOR THE USE OF THE PRESENT OWNERS OF THE PROPERTY, AND ALSO THOSE WHO PURCHASE, MORTGAGE, OR GUARANTEE THE TITLE THERETO WITHIN ONE YEAR FROM THE DATE HEREOF.

DATED: SEPTEMBER 16, 2014

PETER S. GORDON R.L.S. 2101

JAN 6 2015
By *Jan*

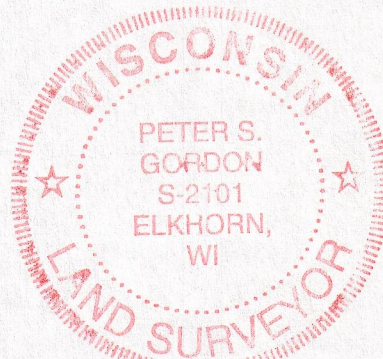

PROJECT NO. 9141
DATED: 09-16-2014
SHEET 1 OF 1 SHEETS

SEP 16 2014

GA3619-1

316-2200