

PREPARED FOR
KEEFE REAL ESTATE
C/O KAREN OSTERMEIER
1040 N WISCONSIN ST.
ELKHORN, WI 53121

SURVEY ADDRESS
W5605 LOST NATION DR.

PLAT OF SURVEY

-OF-

LOTS 2 AND 3 OF CERTIFIED SURVEY MAP NO. 3433, RECORDED
MAY 3, 2003 IN VOLUME 20 OF CERTIFIED SURVEYS ON PAGES
12 AND 13 AS DOCUMENT NO. 502279 AND LOCATED IN THE
NORTHEAST 1/4 OF THE NORTHWEST 1/4 OF SECTION 2, TOWN 3
NORTH, RANGE 16 EAST, TOWN OF SUGAR CREEK, WALWORTH
COUNTY, WISCONSIN.

LYNCH & ASSOCIATES
ENGINEERING CONSULTANTS, LLC.
5482 S. WESTRIDGE DR.
NEW BERLIN, WI 53151
(262) 248-3697

C/L LOST NATION DRIVE
(66' WIDE R.O.W.)

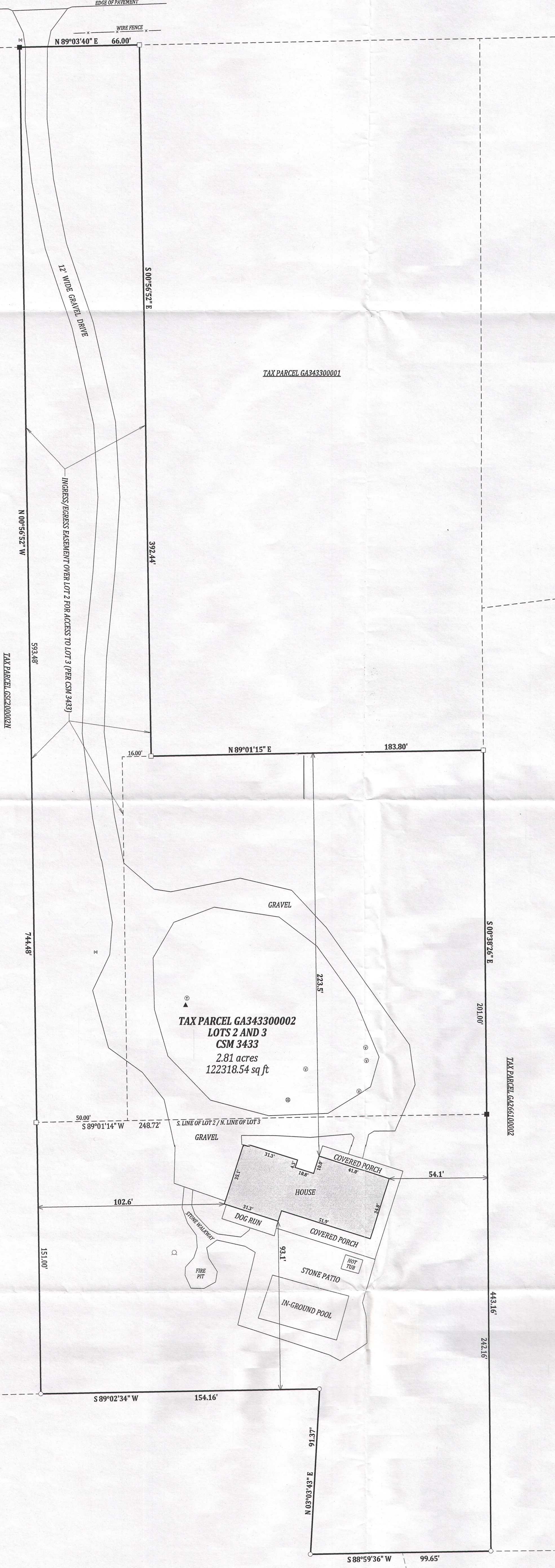

LEGEND

- FOUND 1" IRON PIPE
- FOUND 3/4" IRON ROD
- SET 1.05" O.D. X 18" IRON PIPE 1.134/L.F.
- ⊕ SEPTIC TANK
- ⊙ SEPTIC VENT
- WELL
- ⚡ POWER POLE
- ⊙ TELEPHONE PEDISTAL
- ▲ TRANSFORMER
- ⋈ NATURAL GAS MARKER

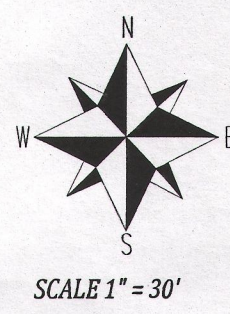
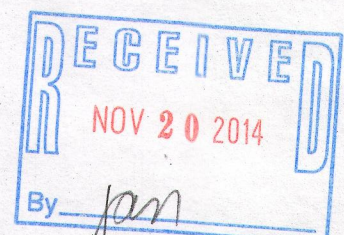

SCALE 1" = 30'

I have surveyed the above-described property and the above map is a true representation thereof and shows the size and location of the property, its exterior boundaries, the location and dimensions of all structures thereon, fences apparent easements and roadways and visible encroachments, if any.

This survey is made for the exclusive use of the present owners of the property, and also those who purchase, mortgage, or insure the title thereto within one (1) year from date hereof; and as to them I warrant the accuracy of said survey map.

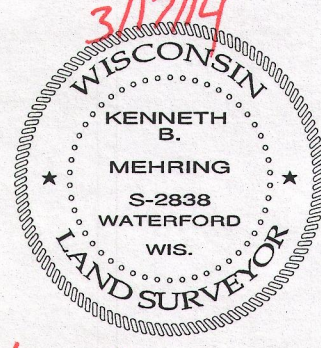

KENNETH B. MEHRING S-2838
Wisconsin Registered Land Surveyor
(original if signed in red)

JOB # 14-510
TAX ID # GA343300002

TAX PARCEL GA214200002

GA3433-2

316-2199