

PREPARED FOR  
STEVE & PAIGE SAWAR  
KEEFE REAL ESTATE  
ELKHORN, WI.

# PLAT OF SURVEY

- OF -

LOTS 15 - 17 and 23 - 25, BLOCK 3 MAP OF INTERLAKEN A SUBDIVISION, LOCATED IN THE TOWN OF SUGAR CREEK, WALWORTH COUNTY, WISCONSIN.

PATHFINDER SURVEYING INC.  
(formerly)  
J.K. SURVEYING INC.  
P.O BOX 322  
LAKE GENEVA, WI. 53147  
WWW.PATHFINDERSURVEYING.NET  
262-248-8303

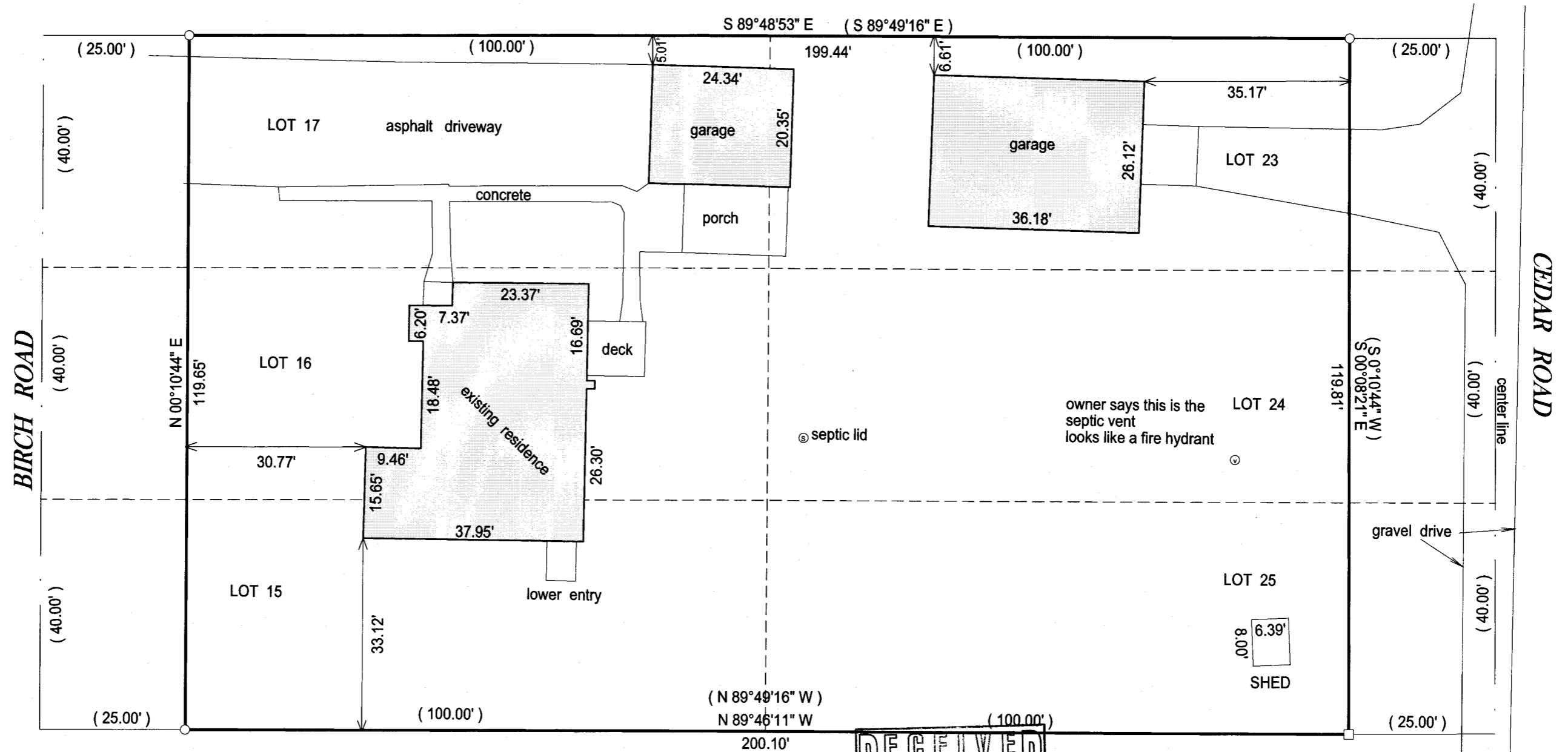
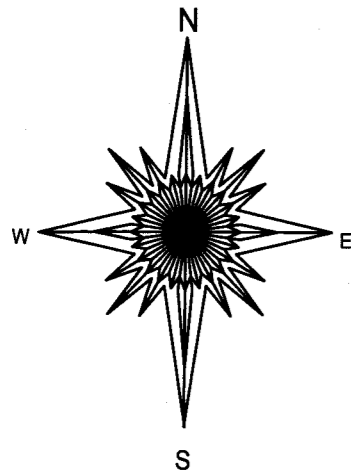

- ( ) = recorded as
- = found iron bar
- = found iron pipe
- = set iron pipe
- = set iron bar

SCALE 1" = 20'

JOB # 14-173

TAX ID # GI00013 & GI00015

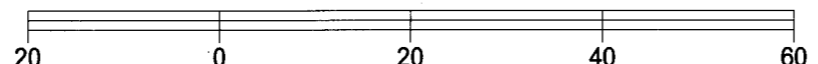

BASIS OF BEARING OF THIS PLAT: THE EAST LINE OF BIRCH ROAD WAS ASSUMED TO BEAR N 00°10'44" E AS RECORDED ON THE RECORD PLAT.  
I hereby certify that I have surveyed the above- described property and the above map is a true representation thereof and shows the size and location of the property, its exterior boundaries, the location and dimensions of all structures thereon, fences, apparant easements and roadways and visible encroachments if any.

This survey is made for the present owners of the property, and those who purchase, mortgage, or guarantee the title thereto, within one year from the date hereof.

DATED THIS 31ST DAY OF JULY, 2014.

RECEIVED  
OCT 7 2014  
By *Jan*

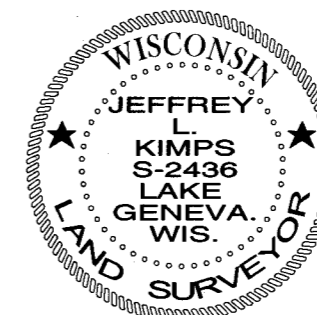

*Jeffrey L. Kimps*  
JEFFREY L. KIMPS S - 2436  
Wisconsin Registered Land Surveyor  
(original if signed in red)

GI-13  
GI-15

316-2195