

PREPARED FOR
 RENAE DUNBAR
 CENTURY 21 AFFILIATED
 217 S. 7TH ST
 DELAVAN, WI 53115

PLAT OF SURVEY

- OF -

PATHFINDER SURVEYING INC.
 (formerly)
 J.K. SURVEYING INC.
 P.O. BOX 322
 LAKE GENEVA, WI 53147
 WWW.PATHFINDERSURVEYING.NET
 262-248-8303

UNIT 16 OF LAUDERDALE LAKES ESTATES, A CONDOMINIUM LOCATED IN THE NW 1/4 AND THE SW 1/4 OF THE SE 1/4 OF SECTION 1 AND THE SW 1/4 OF THE NE 1/4 OF SECTION 12, TOWN 3 NORTH, RANGE 16 EAST, TOWN OF SUGAR CREEK, WALWORTH COUNTY, WISCONSIN.

POND COMMON ELEMENT

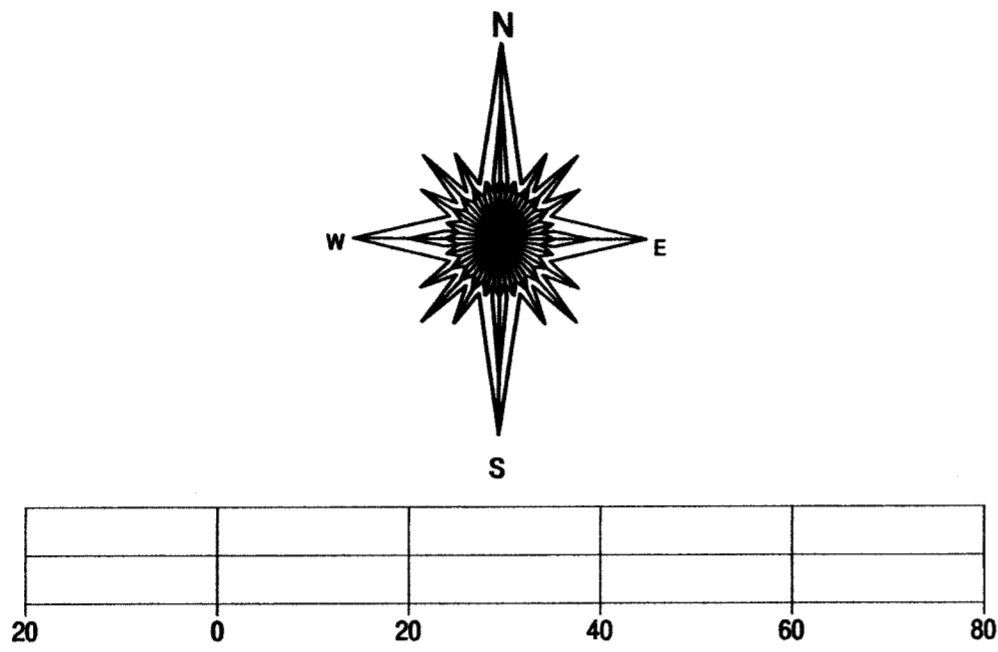

BASIS OF BEARING OF THIS MAP: THE EASTERLY LINE OF LAKESHORE AVE. WAS ASSUMED TO BEAR N24°49'54" W AS SHOWN ON THE RECORD CONDO PLAT.

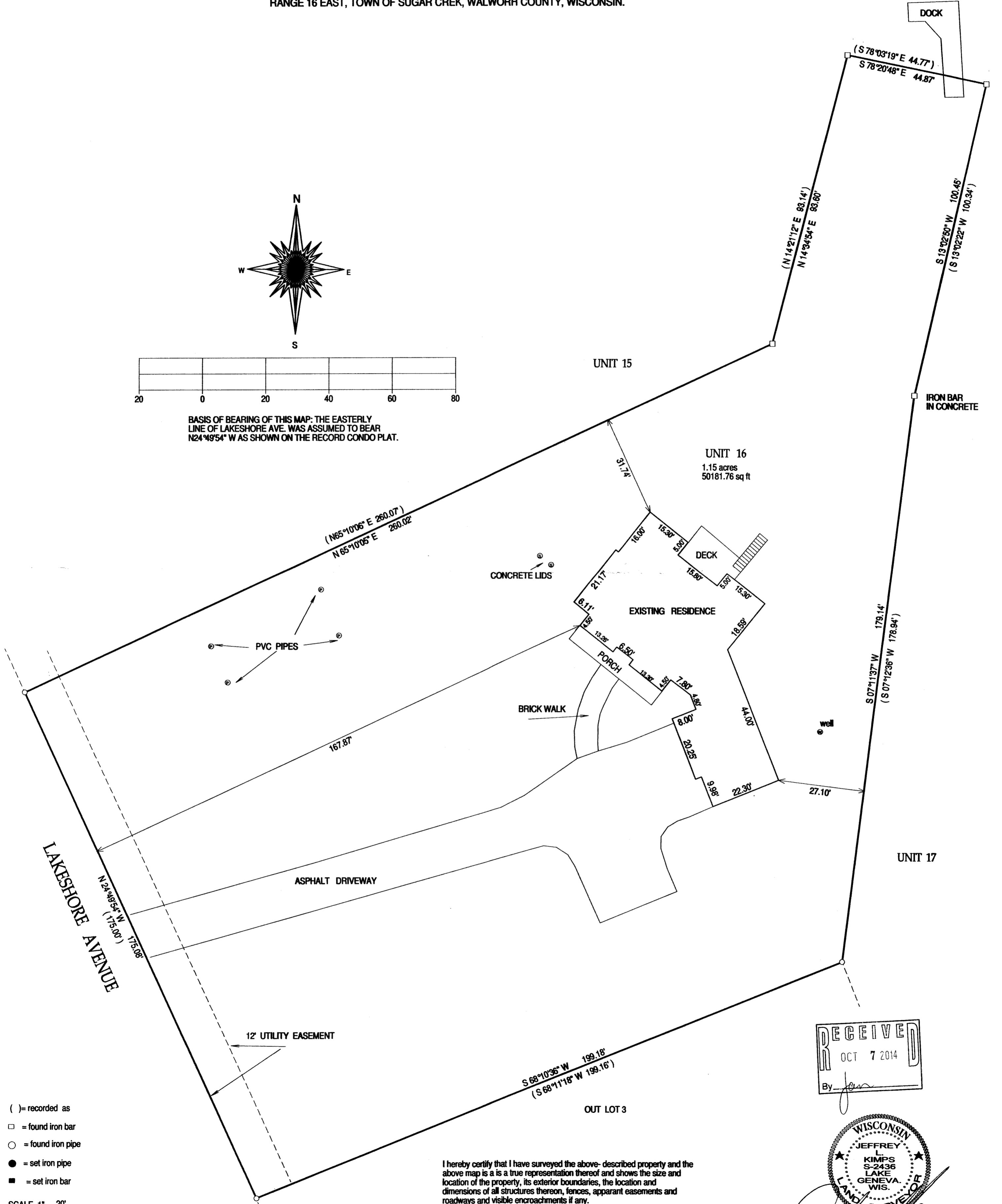

- () = recorded as
- = found iron bar
- = found iron pipe
- = set iron pipe
- = set iron bar

SCALE 1" = 20'

JOB # 14-123

TAX ID # GLE100012

I hereby certify that I have surveyed the above-described property and the above map is a true representation thereof and shows the size and location of the property, its exterior boundaries, the location and dimensions of all structures thereon, fences, appurtenant easements and roadways and visible encroachments if any.

This survey is made for the present owners of the property, and those who purchase, mortgage, or guarantee the title thereto, within one year from the date hereof.

DATED THIS 16TH DAY OF JUNE, 2014.

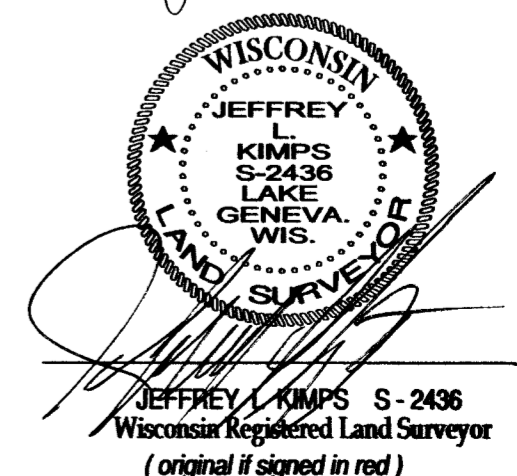
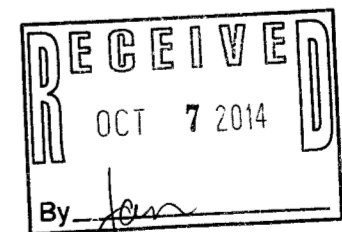

GLE1 -12 316-2194