

FARRIS, HANSEN & ASSOC. INC.

7 RIDGWAY COURT- P.O. BOX 437
ELKHORN, WISCONSIN 53121
PHONE (262) 723-2098
FAX (262) 723-5886

ORDERED BY: PHIL ZUEGE
603 RIME STREET
ORFORDVILLE, WI. 53576

PLAT OF SURVEY UNIT 18 WILLOW RUN R.V. CONDO RESORT LOCATED IN SEC. 13, TOWN 3 NORTH, RANGE 18 EAST WALWORTH COUNTY, WISCONSIN

LEGEND
● = FOUND IRON REBAR STAKE
(XXX) = RECORDED AS

COMMON ELEMENT ROADWAY

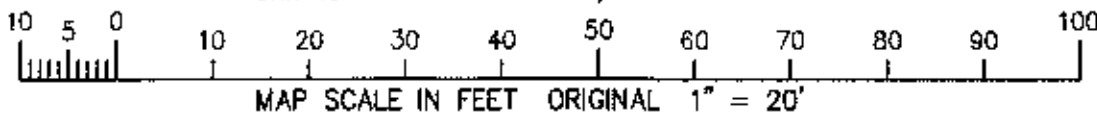
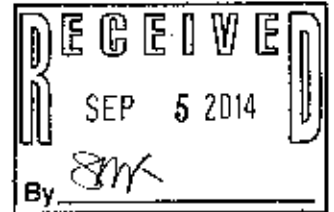
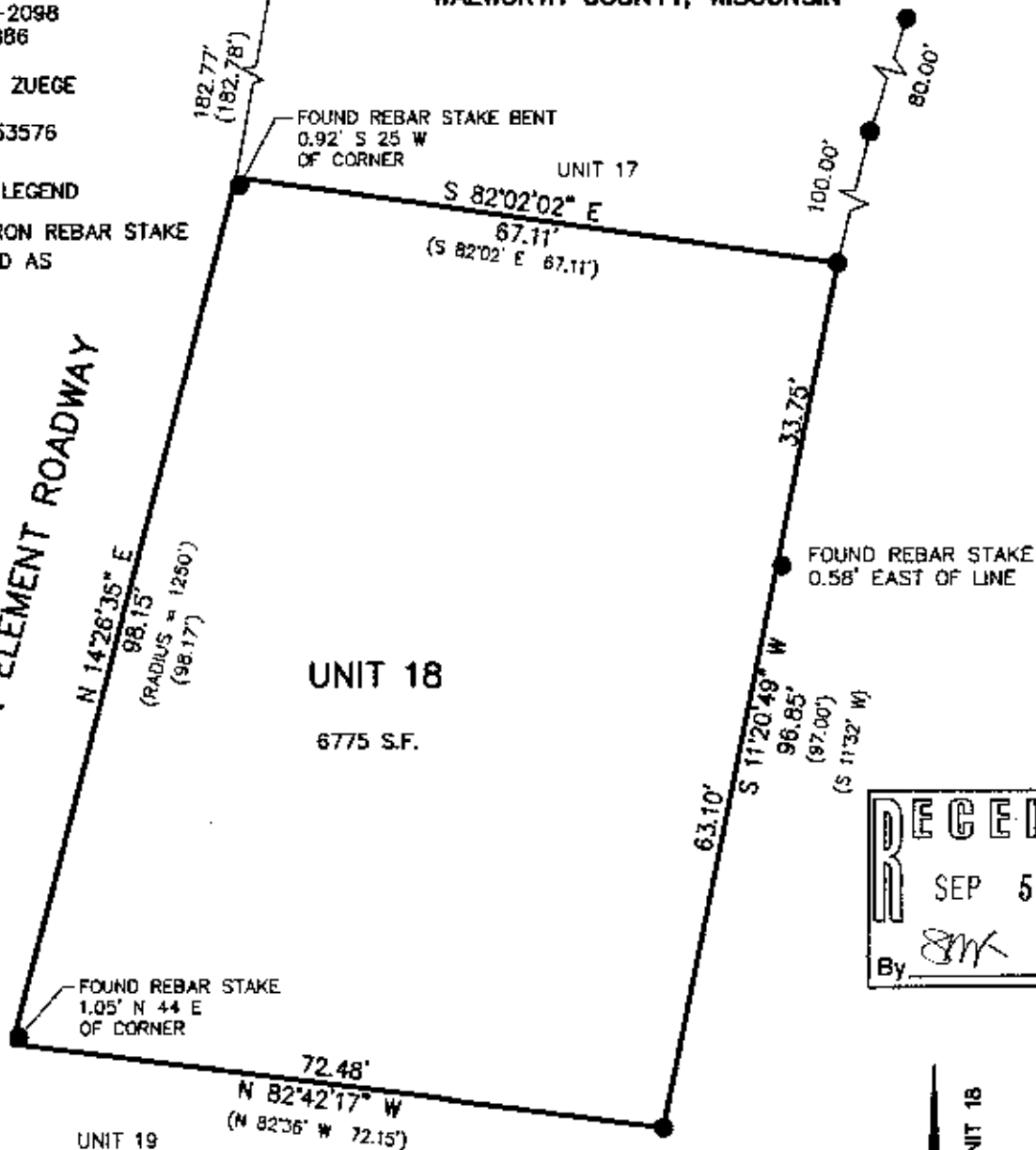

NOTE: COPIES OF THIS MAP TO WHICH THE FOLLOWING CERTIFICATE WILL APPLY SHOW SURVEYOR'S ORIGINAL SEAL AND SIGNATURE IN RED INK. COPIES BY ANY OTHER MEANS MAY HAVE ALTERATIONS WHICH DO NOT REPRESENT THE SURVEYOR'S WORK PRODUCT.

I HEREBY CERTIFY THAT THE ABOVE DESCRIBED PROPERTY HAS BEEN SURVEYED UNDER MY DIRECTION AND THAT THE ABOVE MAP IS A TRUE REPRESENTATION THEREOF AND SHOWS THE SIZE AND LOCATION OF THE PROPERTY AND ITS EXTERIOR BOUNDARIES. THIS SURVEY IS MADE FOR THE USE OF THE PRESENT OWNERS OF THE PROPERTY, AND ALSO THOSE WHO PURCHASE, MORTGAGE, OR GUARANTEE THE TITLE THERETO WITHIN ONE YEAR FROM THE DATE HEREOF.

DATED: AUGUST 5, 2014

Peter S. Gordon
PETER S. GORDON R.L.S. 2101

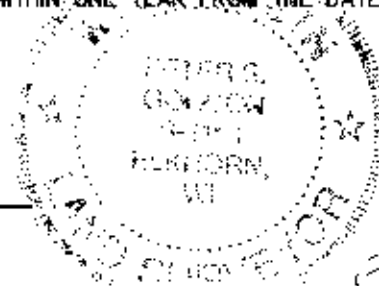

PROJECT NO. 9093
DATED: 08-06-2014
SHEET 1 OF 1 SHEETS

AUG 06 2014 GWR-18

316-2191