

LAND-MARK SURVEYING

Mark L. Miritz

Wisconsin Registered Land Surveyor S-2582

N9330 Knuteson Drive
Whitewater, WI 53190
Phone: (262) 495-3284
MARKMIRITZ@
LAND-MARKSURVEYING.COM

PLAT OF SURVEY

LOTS 7, 8 AND 9 IN BLOCK 5 OF BLUE WING ESTATES,
BEING A PART OF THE NORTHWEST 1/4 AND SOUTH-
WEST 1/4 OF SECTION 5, TOWN 3 NORTH, RANGE 16
EAST, SUGAR CREEK TOWNSHIP, WALWORTH COUNTY,
WISCONSIN.

ORDERED BY: DENNIS CRUZ
271 CREEKSIDE COURT
LINDENHURST, IL 60046

PROPERTY ADDRESS:
W6715 NORTH LAKE SHORE DR.
ELKHORN, WI 53121

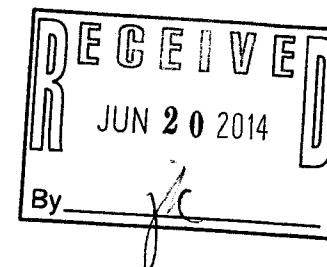
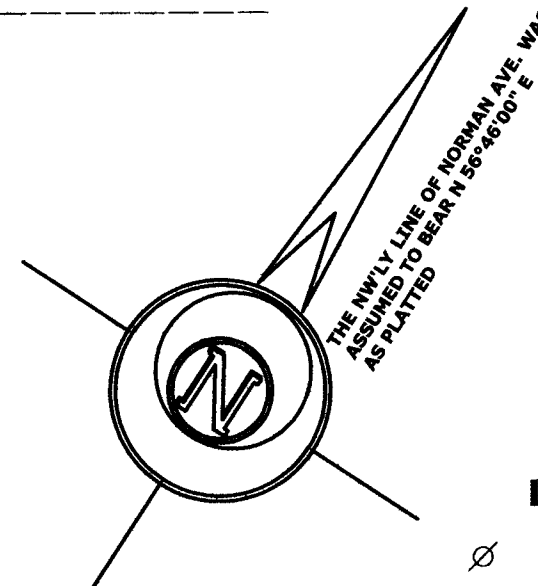
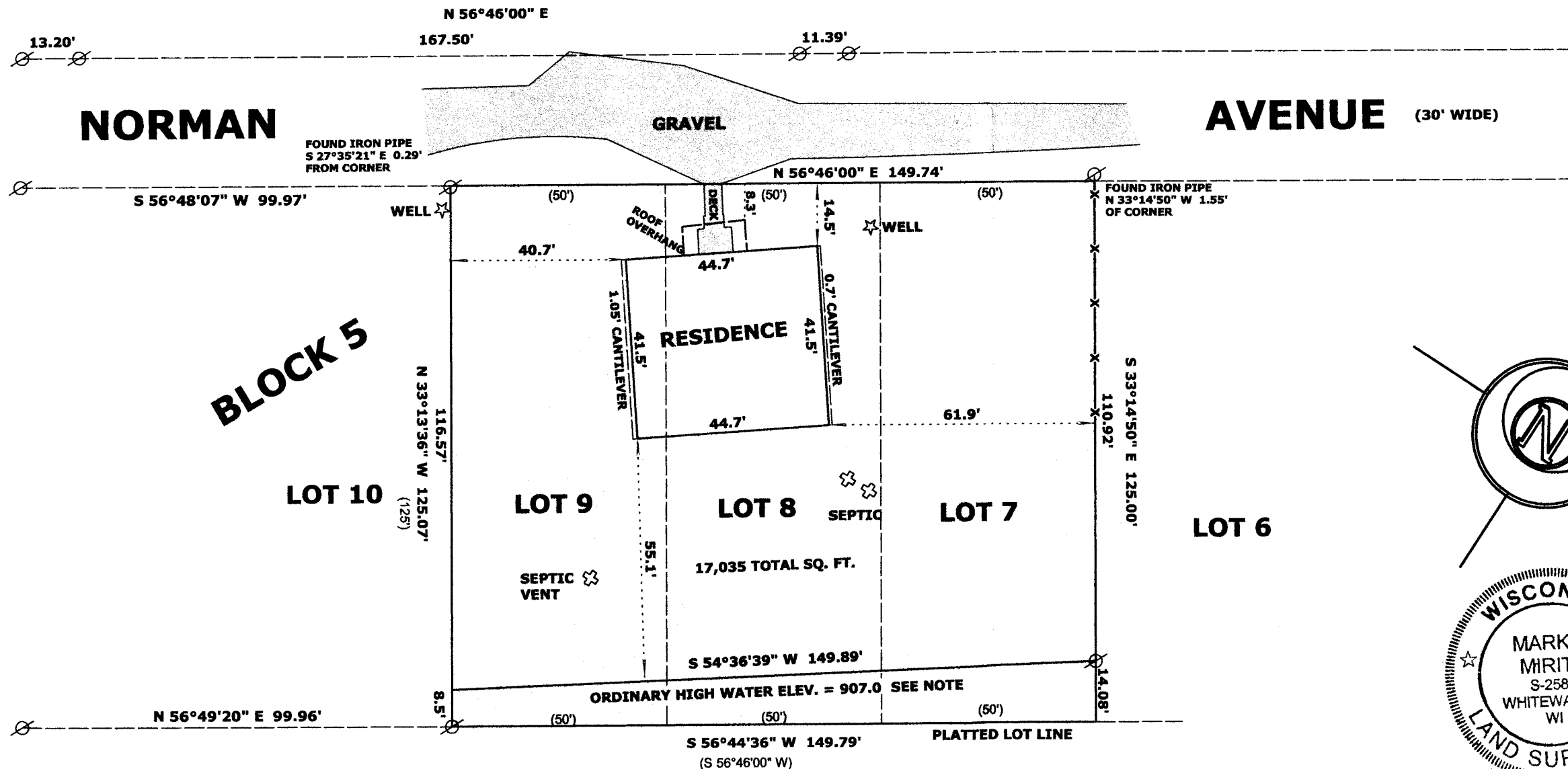

LEGEND

- ⊘ FOUND IRON PIPE
- (x x) RECORDED AS DIMENSION
- x - x - EXISTING WIRE FENCE

SCALE: 1 INCH = 30 FEET

"I hereby certify that the above described property has been surveyed by me or under my direction and that the above map is a true representation thereof and shows the size and location of the property, its exterior boundaries, the location of all visible structures and dimensions of all principal buildings thereon, boundary fences, apparent easements, roadways and visible encroachments, if any."
"This survey is made for the use of the present owners of the property, and also those who purchase, mortgage, or guarantee the title thereto within one year from date hereof."

Mark L. Miritz
MARK L. MIRITZ
WISCONSIN REGISTERED
LAND SURVEYOR S-2582

DATE: JUNE 17, 2014 JOB NO. 14.507

NOTE:

THE STATE OF WISCONSIN OWNS THE LAKE BEDS TO THE ORDINARY HIGH WATER LINE (OHW). THE ELEVATION SET BY WI DNR FOR NORTH LAKE IS 907.0'. BENCHMARK USED WAS CENTER OF SECTION 5-3-16 WITH AN ELEVATION OF 910.65' (NGVD 1929)

GBW-8c

318-1155