

PREPARED FOR
 JANE St. JOHN
 COLDWELL BANKER HONIG-BELL
 226 BROAD ST.
 LAKE GENEVA, WI. 53147

PLAT OF SURVEY

PATHFINDER SURVEYING INC.
 (formerly)
 J.K. SURVEYING INC.
 P.O BOX 322
 LAKE GENEVA, WI. 53147
 WWW.PATHFINDERSURVEYING.NET
 262-248-8303

- OF -

LOTS 23, 24, 25, 26 AND 27, BLOCK 16, MAP OF INTERLAKEN, A SUBDIVISION LOCATED IN THE SE 1/4 OF SECTION 11, TOWN 3 NORTH, RANGE 16 EAST OF THE FOURTH PRINCIPAL MERIDIAN, TOWN OF SIGAR CREEK, WALWORTH COUNTY, WISCONSIN.

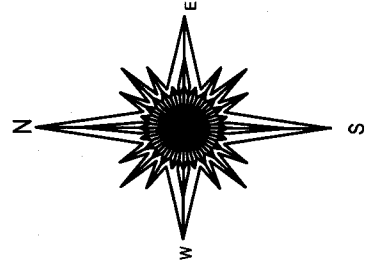
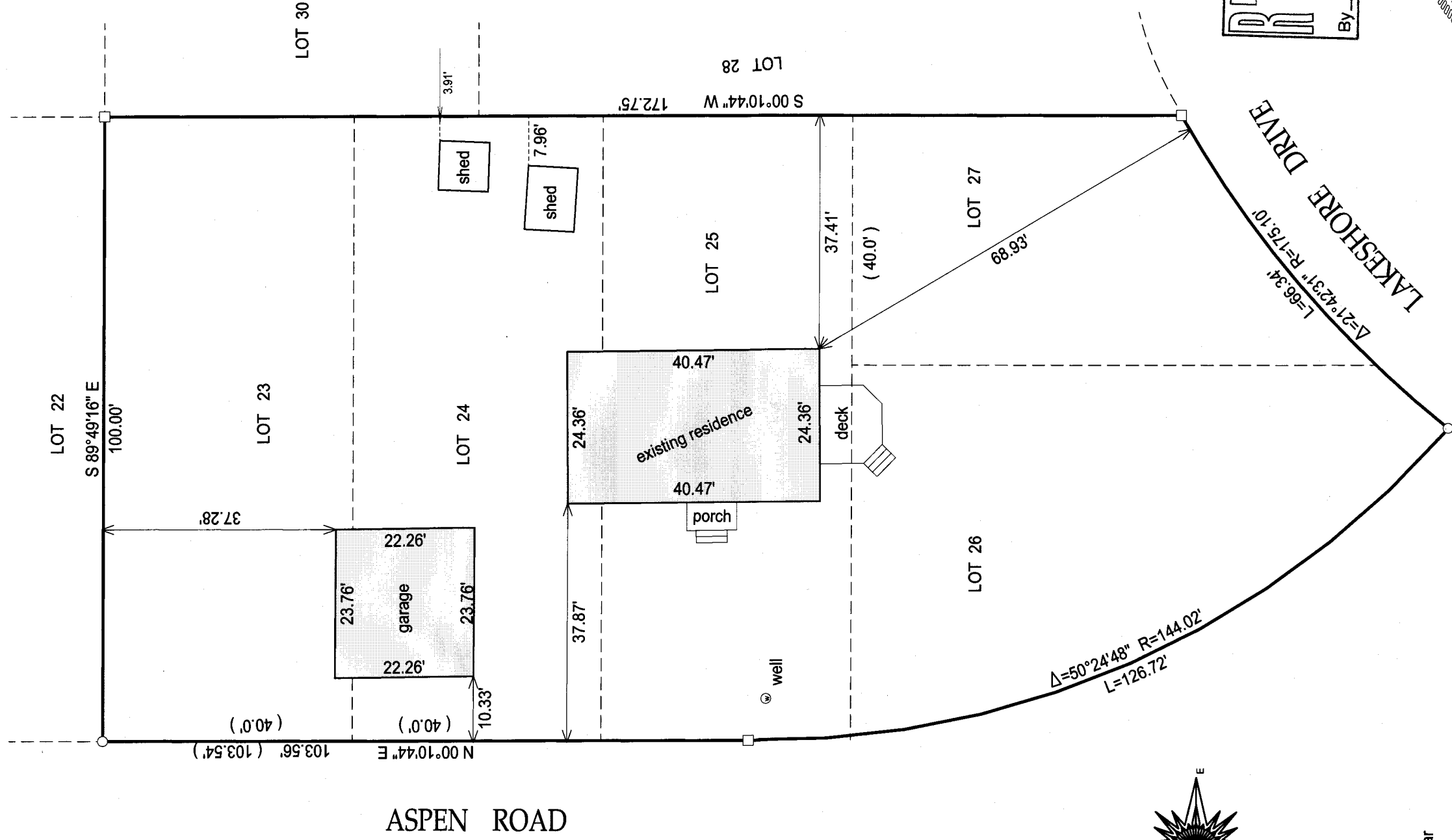

- () = recorded as
- = found iron bar
- = found iron pipe
- = set iron pipe
- = set iron bar

SCALE 1" = 20'

JOB # 14-04

TAX ID #
 GI 00209

20 0 20 40 60 80
 BASIS OF BEARING OF THIS PLAT: THE EAST LINE OF ASPEN WAS ASSUMED TO BEAR N0°10'44" E AS SHOWN ON THE RECORD PLAT OF INTERLAKEN.

I hereby certify that I have surveyed the above-described property and the above map is a true representation thereof and shows the size and location of the property, its exterior boundaries, the location and dimensions of all structures thereon, fences, apparent easements and roadways and visible encroachments if any.

This survey is made for the present owners of the property, and those who purchase, mortgage, or guarantee the title thereto, within one year from the date hereof.

DATED THIS 10TH DAY OF JANUARY, 2014.

RECEIVED
 JUN 13 2014
 BY



JEFFREY L. KIMPS S - 2436
 Wisconsin Registered Land Surveyor
 (original if signed in red)

GI -209

316-2185