

PREPARED FOR
SERVPRO
LAKE GENEVA WI.

PATHFINDER SURVEYING INC.
(formerly)
J.K. SURVEYING INC.
P.O. BOX 322
LAKE GENEVA, WI. 53147
WWW.PATHFINDERSURVEYING.NET
262-248-8303

PLAT OF SURVEY

- OF -

LOTS 6, 7, 8, 9 AND 10, BLOCK 20 SECOND MAP OF INTERLAKEN, RECORDED IN VOLUME 9 OF OLATS ON PAGE 112 IN THE OFFICE OF THE REGISTER OF DEEDS FOR WALWORTH COUNTY, WISCONSIN, SAID LAND LYING AND BEING IN THE SE 1/4 OF SECTION 11, TOWN 3 NORTH, RANGE 16 EAST, TOWN OF SUGAR CREEK, WALWORTH COUNTY, WISCONSIN. EXCEPT ANY INTEREST THE OWNER MAY HAVE IN THE ADJOINING ROADWAY.

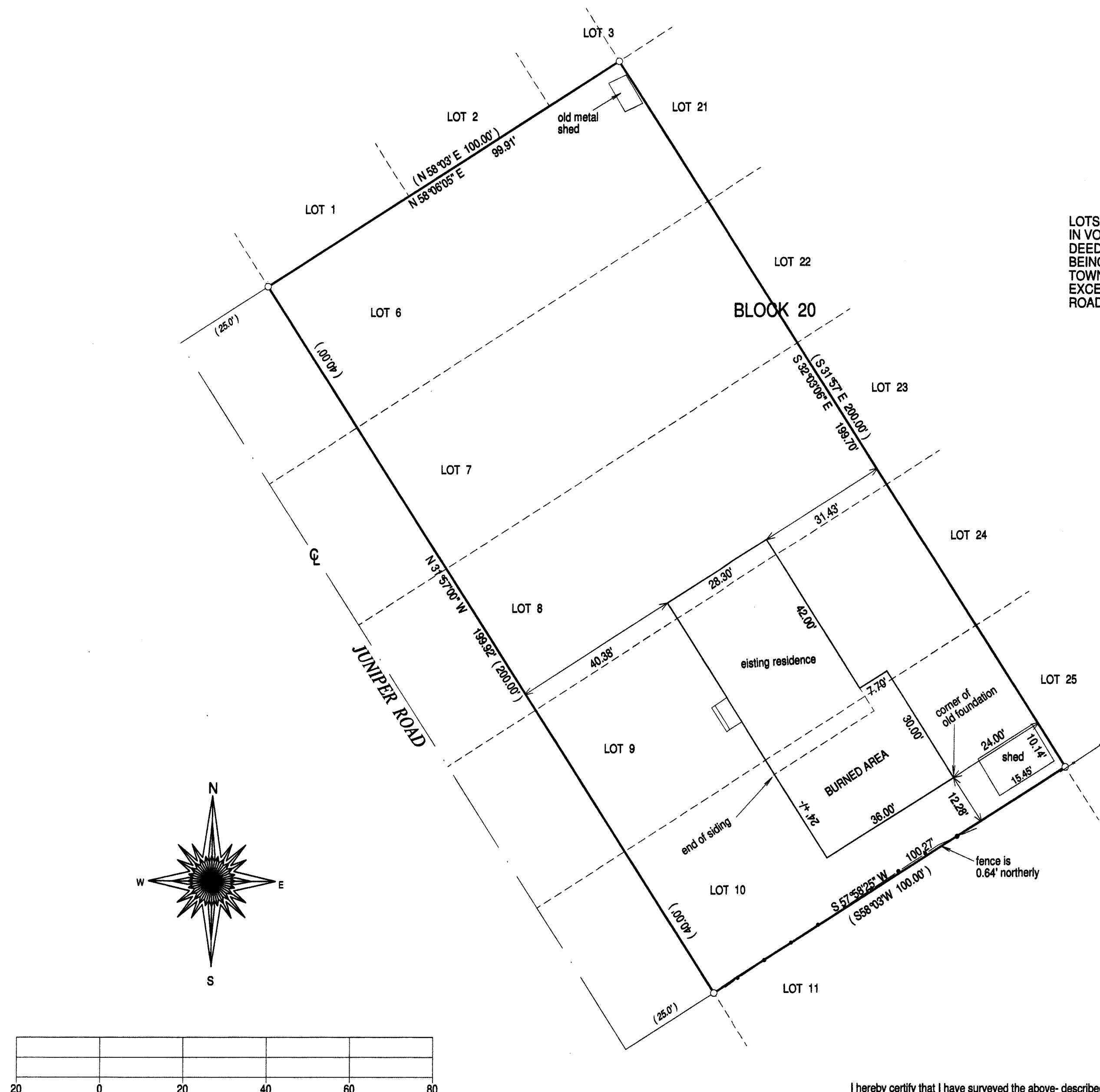

SCALE 1" = 20'

JOB # 14-30

TAX ID # GI00254A

BASIS OF BEARING OF THIS PLAT: THE NORTHEASTERLY LINE OF JUNIPER ROAD WAS ASSUMED TO BEAR N31°57' W AS SHOWN ON THE RECORD PLAT OF INTERLAKEN.

I hereby certify that I have surveyed the above-described property and the above map is a true representation thereof and shows the size and location of the property, its exterior boundaries, the location and dimensions of all structures thereon, fences, apparent easements and roadways and visible encroachments if any.

This survey is made for the present owners of the property, and those who purchase, mortgage, or guarantee the title thereto, within one year from the date hereof.

DATED THIS 5TH DAY OF MARCH, 2014.

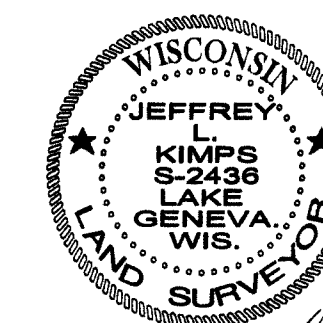
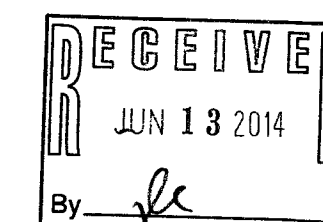

JEFFREY L. KIMPS S-2436
Wisconsin Registered Land Surveyor
(original if signed in red)

GI-254A 316-2184