

LAND-MARK SURVEYING

Mark L. Miritz

Wisconsin Registered Land Surveyor S-2582

N9330 Knuteson Drive
Whitewater, WI 53190
Phone: (262) 495-3284
MARKMIRITZ@
LAND-MARKSURVEYING.COM

PLAT OF SURVEY

LOT 1, 2 AND NORTHWESTERLY 20 FEET OF LOT 3
ADJOINING LOT 2 IN BLOCK 20 ON MAP ENTITLED
"SECOND MAP OF INTERLAKEN", SUGAR CREEK
TOWNSHIP, WALWORTH COUNTY, WISCONSIN.

ORDERED BY: BECKY MERWIN
THE RAULAND AGENCY
118 KENOSHA STREET
WALWORTH, WI 53184

COUNTY TRUNK HIGHWAY "A"
(66' WIDE)

JUNIPER ROAD
(50' WIDE)

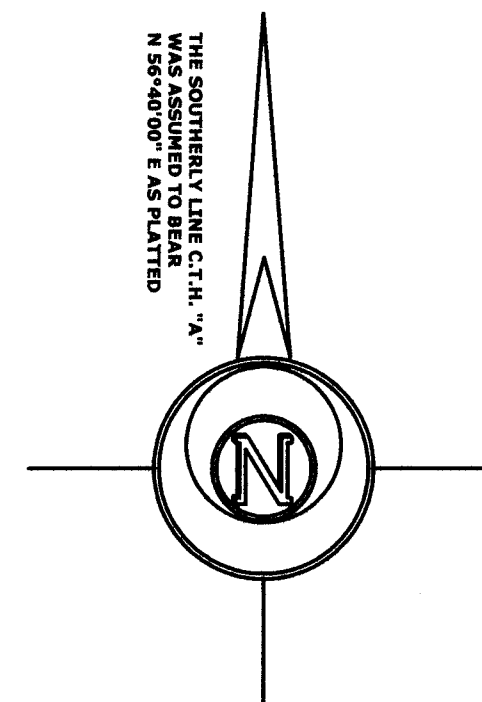
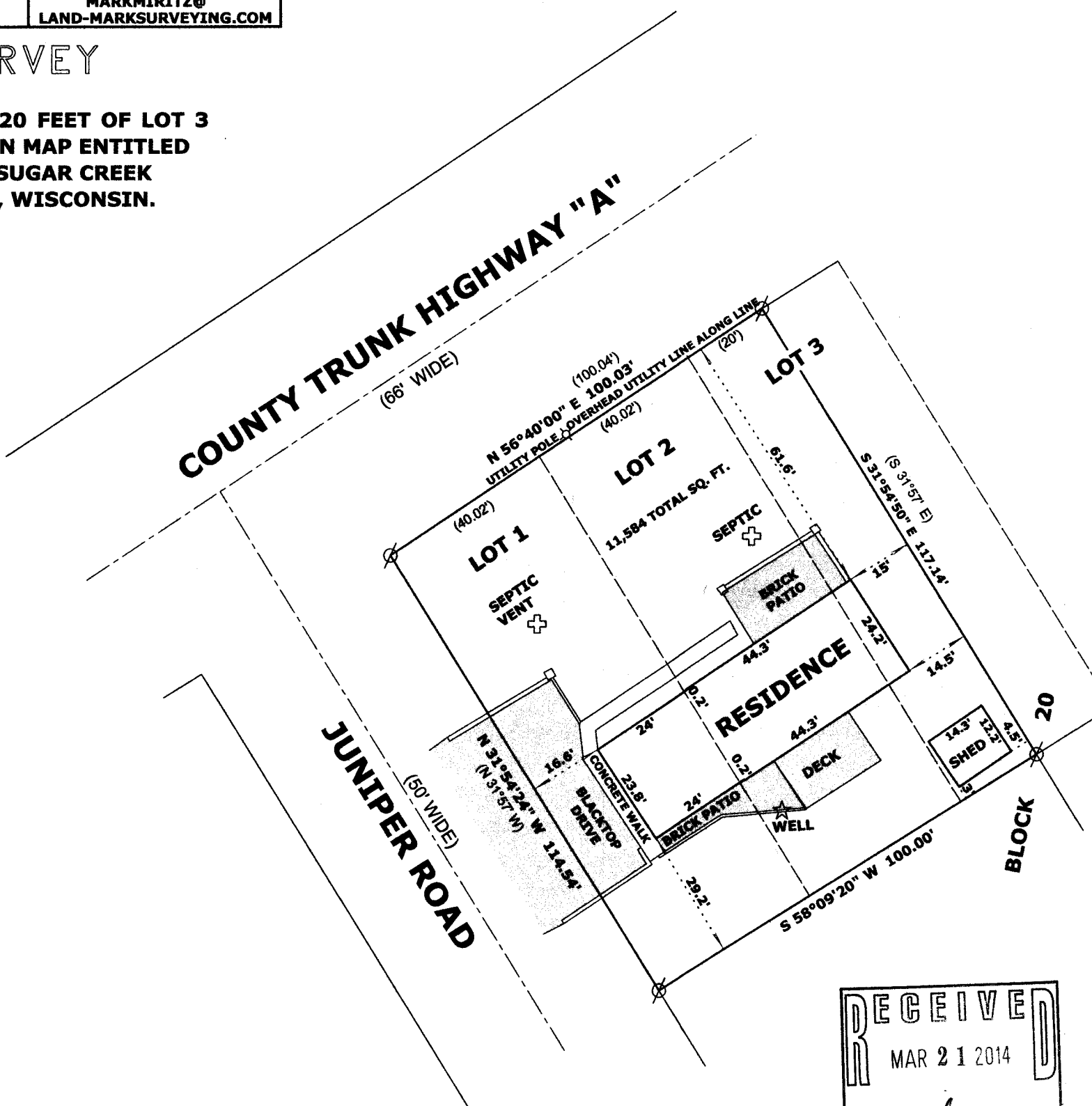

LEGEND

- ⊗ FOUND IRON PIPE
(x x) RECORDED AS DIMENSION

SCALE: 1 INCH = 30 FEET

"I hereby certify that the above described property has been surveyed by me or under my direction and that the above map is a true representation thereof and shows the size and location of the property, its exterior boundaries, the location of all visible structures and dimensions of all principal buildings thereon, boundary fences, apparent easements, roadways and visible encroachments, if any."
"This survey is made for the use of the present owners of the property, and also those who purchase, mortgage, or guarantee the title thereto within one year from date hereof."

Mark L. Miritz
MARK L. MIRITZ
WISCONSIN REGISTERED
LAND SURVEYOR S-2582

DATE: MARCH 19, 2014 JOB NO. 14.303

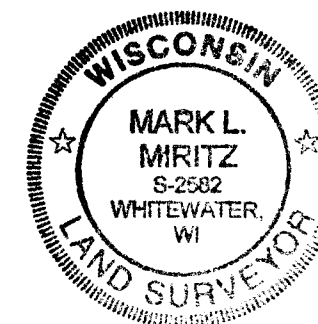
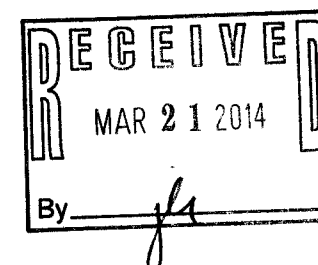

GI 00253d

316-2178