

PREPARED FOR
DAN SCHLITT
W6737 E. LAKE SHORE DR.
ELKHORN, WI 53147

PLAT OF SURVEY

- OF -

LOTS 16 THRU 25 BLOCK A, AND LOT 1, BLOCK O, NORTH
LAKE BEACH TRACT # 2 LOCATED IN TOWN 3 NORTH,
RANGE 16 EAST, TOWN OF SUGER CREEK, WALWORTH
COUNTY, WISCONSIN.

KROTT SURVEYING INC.
N3705 WILLOW BEND LANE
LAKE GENEVA WI. 53147
PHONE # (262)248-3697
FAX # (262)249-0639

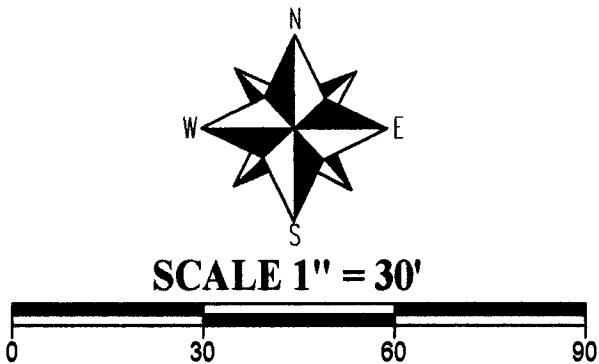
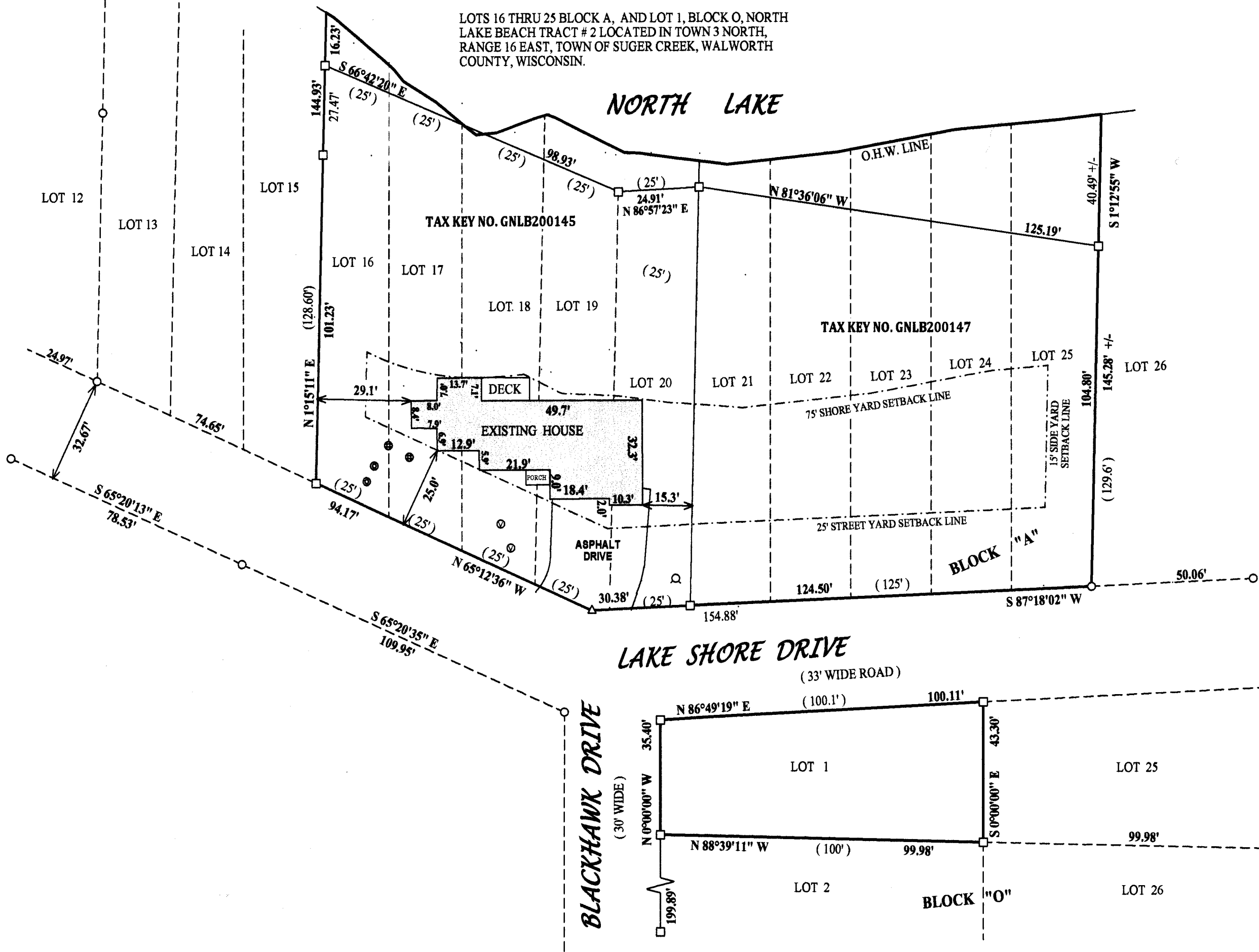

- LEGEND
- FOUND IRON PIPE
 - FOUND IRON BAR
 - △ FOUND P.K. NAIL
 - (XX) RECORDED AS

TAX ID # GNLB200147 & GNLB200199
JOB # 11-001COMBINE2014

I have surveyed the above-described property and the above map is a true representation thereof and shows the size and location of the property, its exterior boundaries, the location and dimensions of all structures thereon, fences apparent easements and roadways and visible encroachments, if any.

This survey is made for the exclusive use of the present owners of the property, and also those who purchase, mortgage, or insure the title thereto within one (1) year from date hereof, and as to them I warrant the accuracy of said survey map.

NOTE: BEARINGS ARE REFERENCED TO PREVIOUS SURVEY RECORDS.

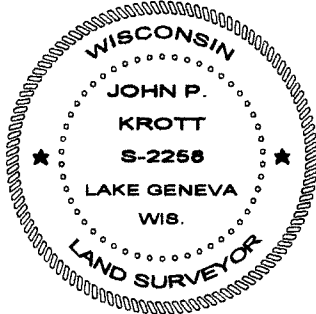

DATED THIS 9th, DAY OF JANUARY, 2014

John P. Krott
JOHN KROTT S - 2258
Wisconsin Registered Land Surveyor
(original if signed in red)

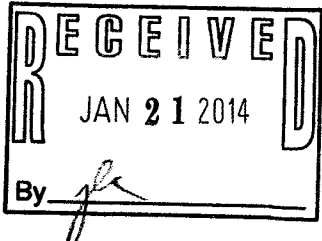

GNLB2 - 145

GNLB2 - 147
GNLB2 - 199

316-2170