

PREPARED FOR  
MICK BALESTRIERI  
KEEFE REAL ESTATE  
751 GENEVA PARKWAY  
LAKE GENEVA WI. 53147

PLAT OF SURVEY OF

KROTT SURVEYING INC.  
(262) 248-3697  
N 3705 WILLOW BEND LANE  
LAKE GENEVA WI. 53147

LOT 60, SYLVAN TRACE SUBDIVISION, ACCORDING TO THE RECORDED PLAT THEREOF, SAID SUBDIVISION BEING A PART OF THE SOUTHWEST 1/4 OF THE NORTHEAST 1/4, THE SOUTHWEST 1/4 AND THE SOUTHEAST 1/4 OF THE NORTHWEST 1/4 AND NORTHEAST 1/4 AND THE NORTHWEST 1/4 AND THE SOUTHEAST OF THE SOUTHWEST 1/4 ALL IN SECTION 2, TOWN 3 NORTH, RANGE 16 EAST. SAID LAND BEING IN THE TOWN OF SUGAR CREEK, COUNTY OF WALWORTH AND STATE OF WISCONSIN.

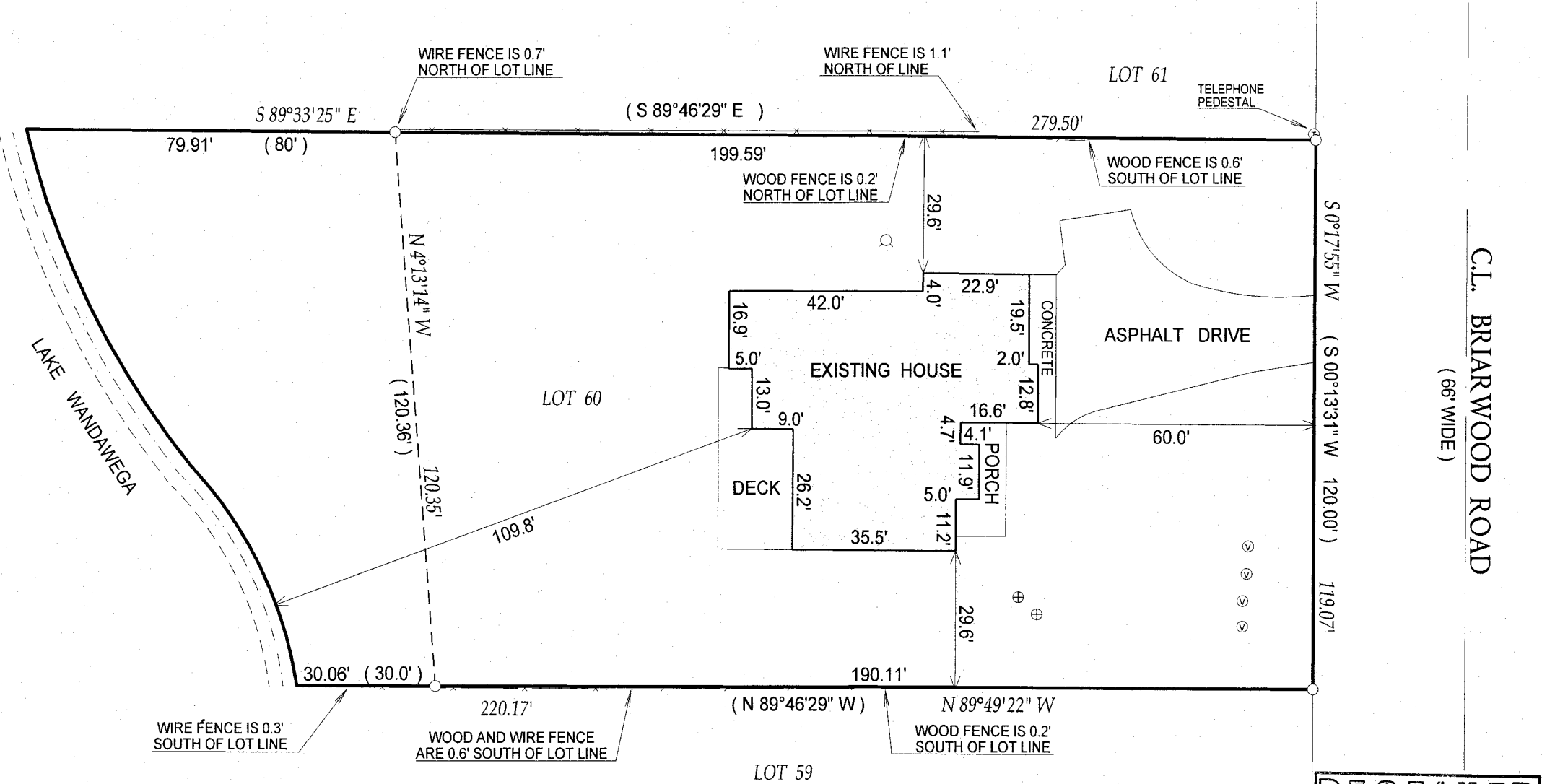

LEGEND

- FOUND IRON PIPE
- ⊕ CONCRETE ACCESS COVER
- ⊙ VENT
- ⊙ WELL

(XX) RECORDED AS

TAX ID # GST00060

JOB # 05-463

I have surveyed the above-described property and the above map is a true representation thereof and shows the size and location of the property, its exterior boundaries, the location and dimensions of all structures thereon, fences apparent easements and roadways and visible encroachments, if any.

This survey is made for the exclusive use of the present owners of the property, and also those who purchase, mortgage, or insure the title thereto within one (1) year from date hereof; and as to them I warrant the accuracy of said survey map.

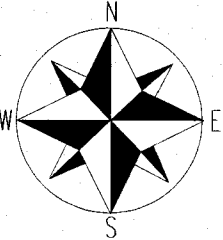

SCALE 1" = 30'



NOTE: BEARINGS ARE REFERENCED TO THE RECORD PLAT.

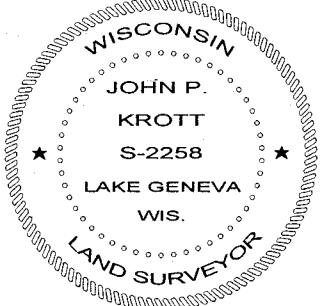
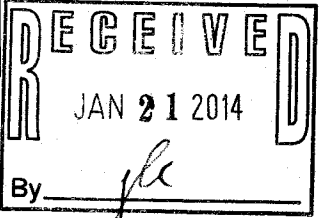

DATED THIS 5th DAY OF DECEMBER 2013

*John P. Krott*

JOHN P. KROTT S-2258  
WISCONSIN REGISTERED LAND SURVEYOR  
(NOTE: THIS IS NOT A CERTIFIED COPY  
UNLESS SIGNED IN RED INK)

GST -60

316-2173