

PLAT OF SURVEY
-OF-

LOTS 9, 29 AND THE RESERVED LOT, ALL IN BLOCK 39, IN THE THIRD MAP OF INTERLAKEN, ACCORDING TO THE RECORDED PLAT THEREOF. SAID LAND BEING IN THE TOWN OF SUGAR CREEK, COUNTY OF WALWORTH, STATE OF WISCONSIN.

SURVEY FOR: HOMESTEAD REALTY OF LAKE GENEVA
SURVEY ADDRESS: N6732 TIPPECANOE TRAIL

AREA DEPICTED AS "RESERVED FOR WATER SUPPLY AND PLAYGROUND PURPOSES" ON THE THIRD MAP OF INTERLAKEN

- LEGEND**
- FOUND IRON PIPE
 - ⊘ FOUND IRON ROD
 - SET IRON PIPE
 - () RECORDED AS

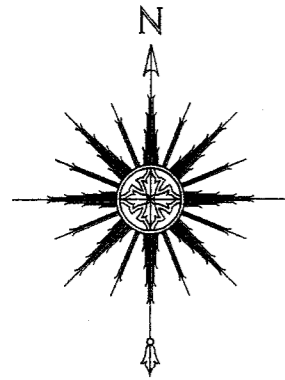

0 10' 20' 40'
SCALE: 1" = 20'

TIPPECANOE TRAIL
(50' WIDE)

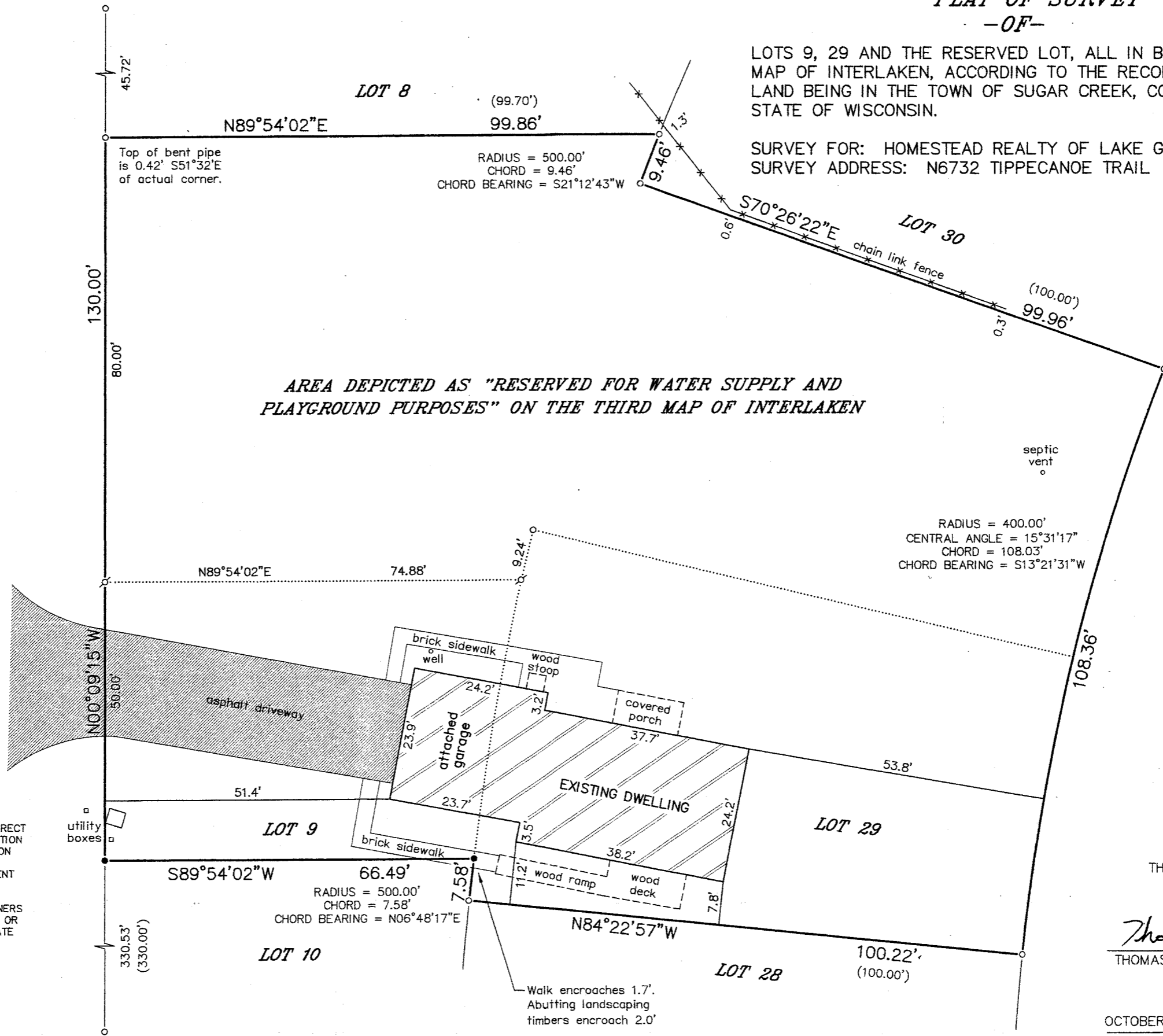

CLUB HOUSE DRIVE
(50' WIDE)

DEC 3 2013

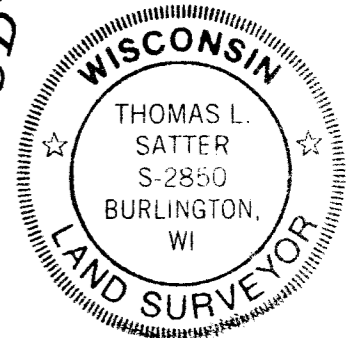

THIS IS NOT AN ORIGINAL PRINT UNLESS THIS SEAL IS RED.

Thomas L. Satter
THOMAS L. SATTER S-2850

OCTOBER 9, 2013
DATE

101301
JOB NUMBER

"I HEREBY CERTIFY THAT I HAVE SURVEYED THE ABOVE DESCRIBED PROPERTY AND THAT THE ABOVE MAP IS A CORRECT REPRESENTATION THEREOF AND SHOWS THE SIZE AND LOCATION OF THE PROPERTY, ITS EXTERIOR BOUNDARIES, THE LOCATION OF ALL VISIBLE STRUCTURES AND DIMENSIONS OF ALL PRINCIPAL BUILDINGS THEREON, BOUNDARY FENCES, APPARENT EASEMENTS, ROADWAYS AND ENCROACHMENTS, IF ANY."

"THIS SURVEY IS MADE FOR THE USE OF THE PRESENT OWNERS OF THE PROPERTY, AND THOSE WHO PURCHASE, MORTGAGE, OR GUARANTEE THE TITLE THERETO WITHIN ONE YEAR FROM DATE HEREOF."

SATTER SURVEYING, LLC
LAND SURVEYS, MAPPING AND PLANNING
272 ORIGEN STREET
BURLINGTON, WI 53105
262-661-4239

GI -349 316-2158