

Plat of Survey

of

Lots 6, 7 and 8 in Block 40 of the Third Map of Interlaken,

a subdivision located in the Southwest 1/4 of Section 11, Town 3 North, Range 16 East, Town of Sugar Creek, Walworth County, Wisconsin.

Surveyed for:

Coldwell Banker, Leith & Associates

102 North Wisconsin Street
Elkhorn, Wisconsin. 53121

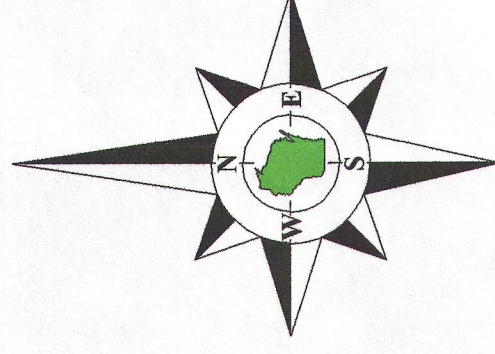

Bearings reference to the plat of the Third Map of Interlaken.

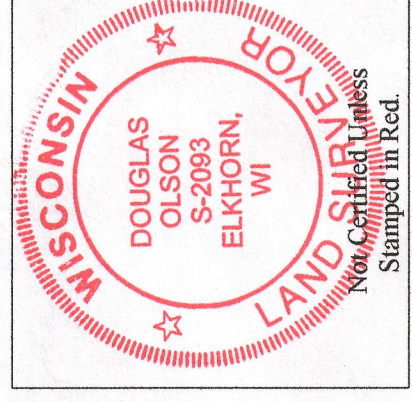

Notes:

- 1) This survey plat is not certified unless signed and sealed in red ink.
- 2) This survey is subject to Wisconsin lien laws. This Plat of Survey is the notice of intent to file lien. Lien waiver required.

Copyright 2013 by Jensen & Olson Land Surveying, LLC.

All rights reserved. No part of this survey plat may be reproduced or transmitted in any form by any means - graphic, electronic, or mechanical, including photocopying, tracing, or information storage and retrieval systems - without permission in writing from Douglas G. Olson, Jensen & Olson Land Surveying, LLC.

I hereby certify that I have surveyed the above described property and the map hereon is correct to the best of my professional knowledge and belief and shows the size and location of the property, its exterior boundaries, the location and dimensions of all visible structures thereon, boundary fences, apparent easements and roadways and visible encroachments, if any.

This survey is made for the exclusive use of the present owners of the property, and also those who purchase, mortgage or guarantee title thereto, within one year from the date hereof.

Douglas G. Olson
Wisconsin Registered Land Surveyor - 2093

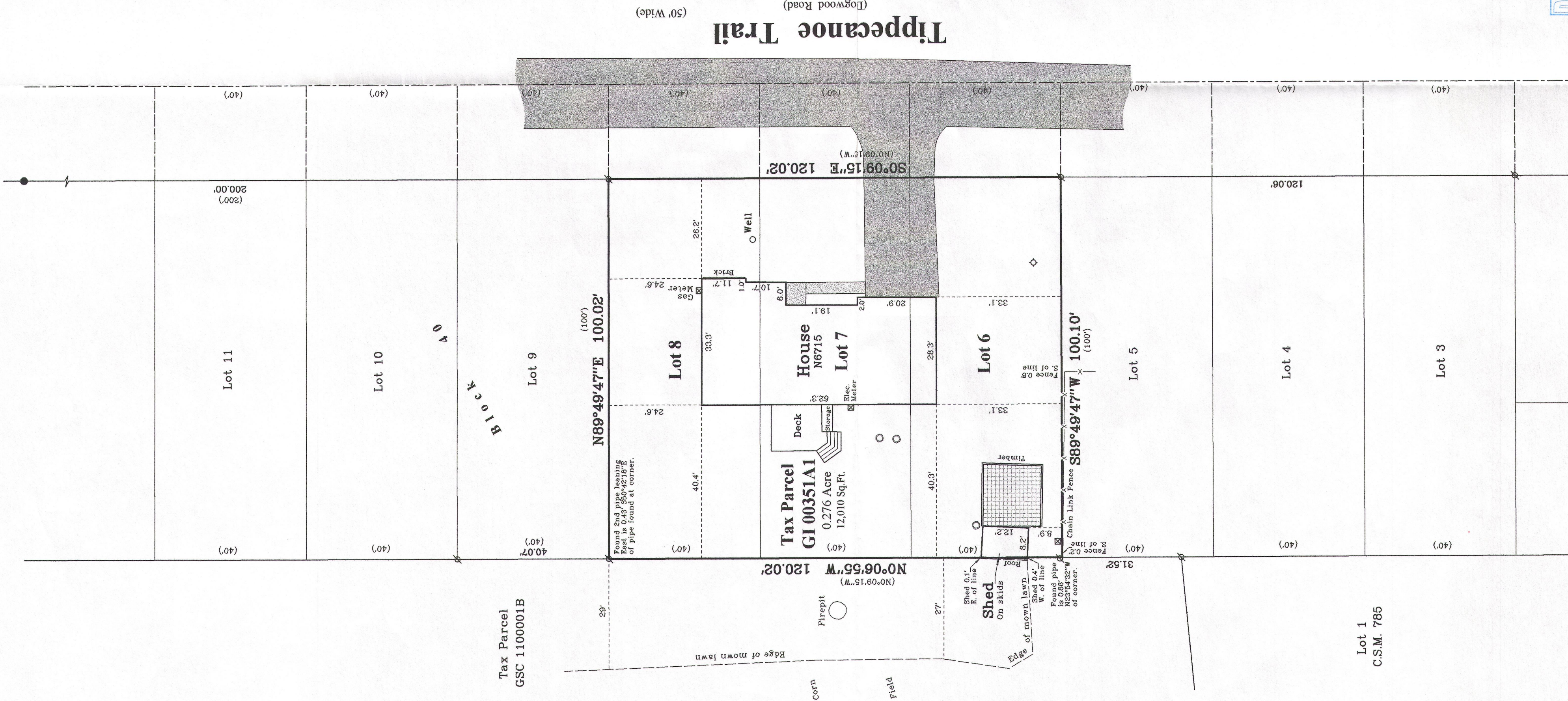
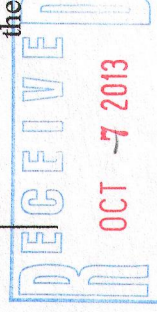

2013.088

Sheet 1 of 1 Sheets

Drawing Name: S:\16-2013\088-2013\088P1.dwg

Job Reference Number

2013.088

Legend

- ∅ Found Iron Pipe
- Found Iron Rod
- Recorded information
- ⊗ Utility Pedestal
- Concrete Cover
- ▨ Asphalt Surface
- ▨ Concrete
- ▨ Patio Blocks

Jensen & Olson Land Surveying, LLC

45 South Wisconsin Street * P.O. Box 322 * Elkhorn, Wisconsin. 53121
Telephone: (262) 723-3434 * Facsimile: (262) 723-8044
Email: jensen.olson@elknet.net

Scale in Feet
1" = 20'



Survey Date: September 4, 2013
Revisions:

GT -351A1

316-2151