

PLAT OF SURVEY  
-OF-

UNIT 63 OF LAUDERDALE LAKES ESTATES, A CONDOMINIUM LOCATED IN THE NORTHWEST 1/4 AND THE SOUTHWEST 1/4 OF THE SOUTHEAST 1/4 OF SECTION 1 AND THE NORTHWEST 1/4 OF THE NORTHEAST 1/4 OF SECTION 12, TOWNSHIP 3 NORTH, RANGE 16 EAST OF THE FOURTH PRINCIPAL MERIDIAN, TOWN OF SUGAR CREEK, WALWORTH COUNTY, WISCONSIN.

SURVEY FOR: BEAR REALTY

SURVEY ADDRESS: N7015 LAKE SHORE AVE.

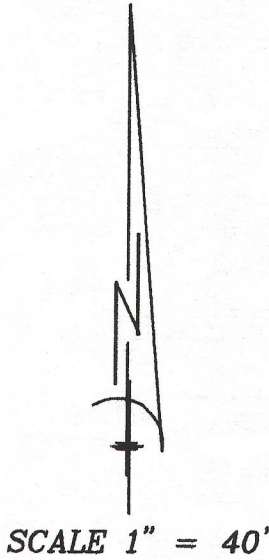

SCALE 1" = 40'

LEGEND

- FOUND IRON PIPE
- SET IRON PIPE
- ⊙ FOUND 2" IRON PIPE
- ⌘ FOUND NAIL IN ASPHALT
- ( ) RECORDED AS

"I hereby certify that I have surveyed the above described property and that the above map is a correct representation thereof and shows the size and location of the property, its exterior boundaries, the location of all visible structures and dimensions of all principal buildings thereon, boundary fences, apparent easements, roadways and encroachments, if any."

"This survey is made for the use of the present owners of the property, and those who purchase, mortgage, or guarantee the title thereto within one year from date hereof."

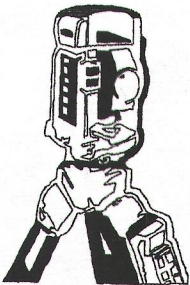

B.W. SURVEYING, INC.

LAND SURVEYS  
MAPPING AND PLANNING  
412 N. PINE STREET  
BURLINGTON, WI 53105  
(262)-767-0225

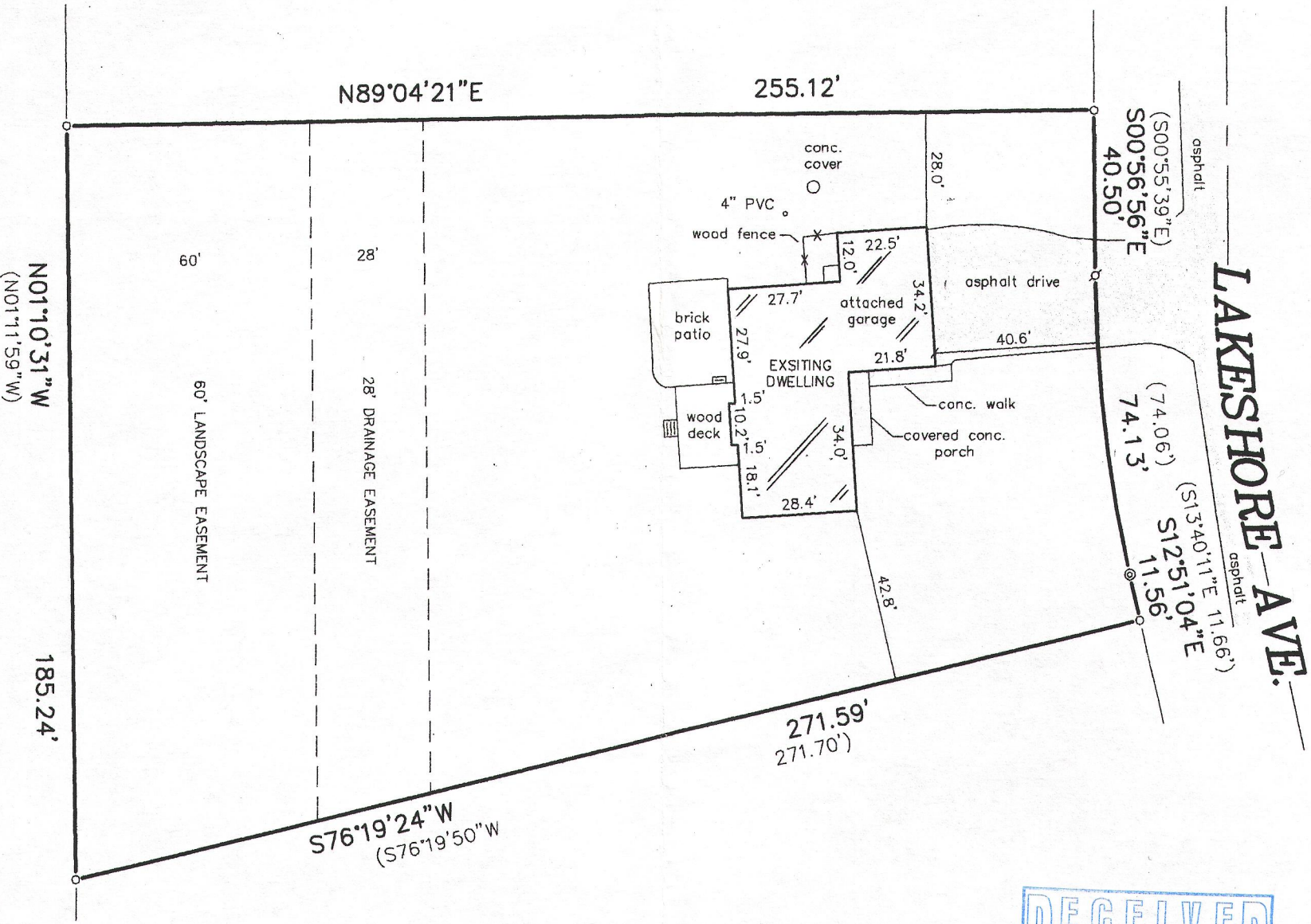

CURVE DATA  
L = 74.13' (74.06')  
RADIUS = 333.00'  
CHORD = 73.97' (73.90')  
CH. BEARING = S07°16'23"E  
(S07°17'55"E)

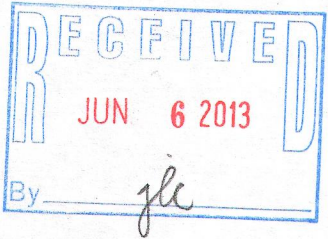
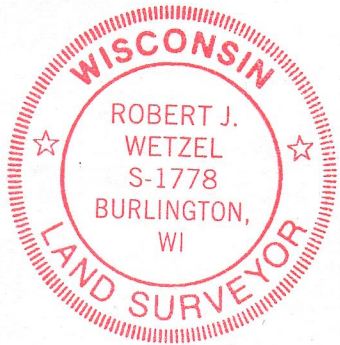

THIS IS NOT AN ORIGINAL PRINT  
UNLESS THIS SEAL IS RED.

NOTE: BEARINGS HEREON RELATE TO THE NORTH  
LINE OF UNIT 63. ASSUMED BEARING N89°04'21"E.

GLLE 00040

316-2141

Robert J. Wetzel  
ROBERT J. WETZEL S-1778

AUGUST 27, 2012  
DATE

8522  
JOB NUMBER