

07726

HAROLD H. KOLBREGISTERED PROFESSIONAL LAND SURVEYOR
LAKE GENEVA, WISCONSIN

CENTER SEC. 8-3-16

DATE 8-31-76 11:53 AMRECORDED IN VOL. 3 PAGE 63 W.K.W. 10
10-1-76

NOTE: This Certified Survey is an addition to Certified Survey Number 423 and supercedes previous Certified Survey Number 423.

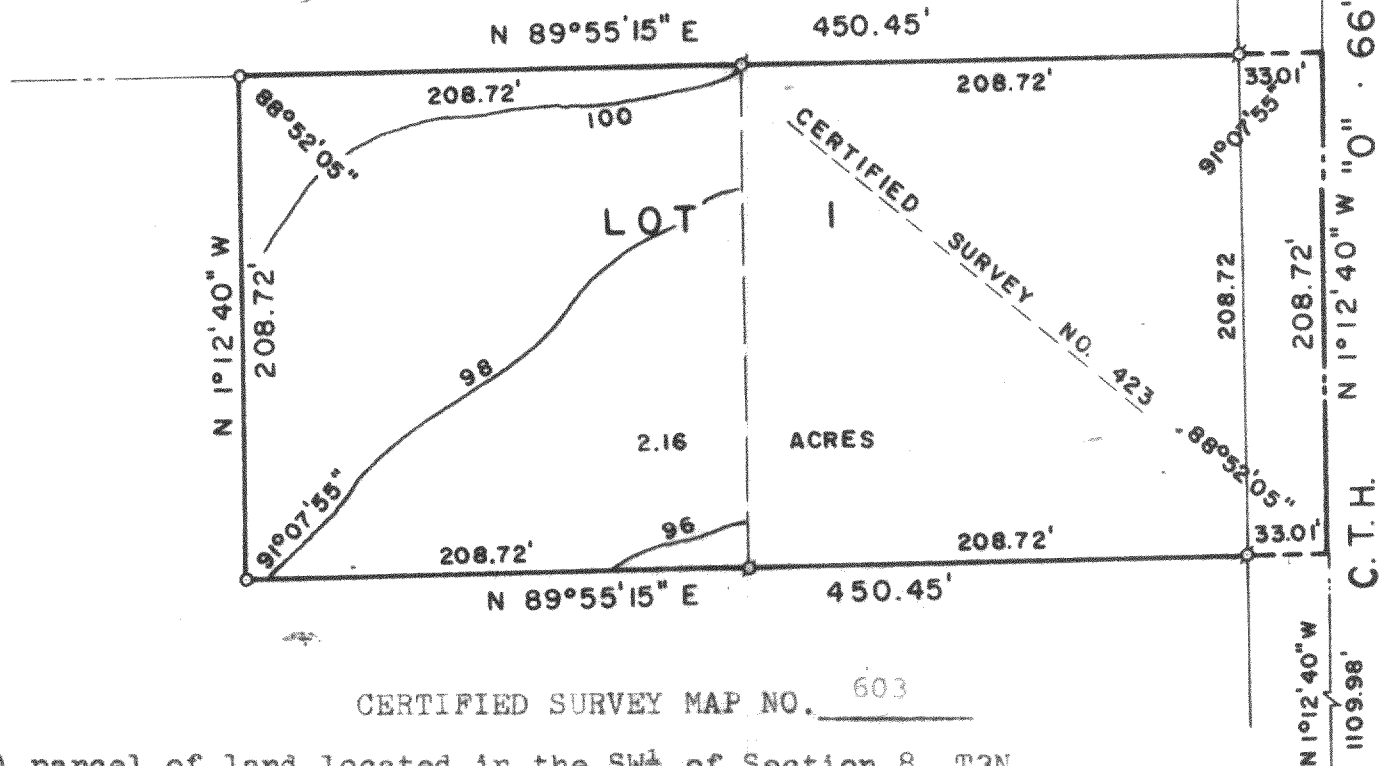
CERTIFIED SURVEY MAP NO. 603

A parcel of land located in the SW $\frac{1}{4}$ of Section 8, T3N, R16E, Walworth County, Wisconsin, described as follows: **SOUTH 1/4 COR. SEC. 8-3-16**
 Commencing at the South $\frac{1}{4}$ corner of said Section 8;
 thence N 1°12'40" W 1109.98 feet along the North-South quarter line to the place of beginning; thence S 89°55'15" W 450.45 feet; thence N 1°12'40" W 208.72 feet to the North line of the SE $\frac{1}{4}$ of the SW $\frac{1}{4}$ of said Sec. 8; thence N 89°55'15" E 450.45 feet along said line to the East line of the SW $\frac{1}{4}$ of said Section 8; thence S 1°12'40" E 208.72 feet along said line to the place of beginning. Containing 2.16 acres.

Approved by Resolution of the Walworth County Park and Planning Commission
 this 7 day of SEPT., 1976

Harold H. Kolb
 Harold H. Kolb, Chairman

Soil Types: Plano Silt Loam
 Warsaw Silt Loam

Owner: Severen & Marion Frey
 Route 2
 Elkhorn, WI. 53121

NOTE: The North-South $\frac{1}{4}$ line of Section 8 is assumed N 1°12'40" W as shown on previous survey records.

I, A. David Johnson, do hereby certify that I have surveyed the property hereon described according to the official records and that the plat hereon is a correct representation of the lot lines, and that I have fully complied with Chapter 236.34 of the Wisconsin Statutes and the Subdivision Ordinance of Walworth County.

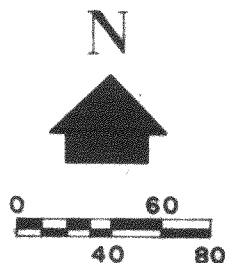

SCALE IN FEET

LEGEND

- — IRON PIPE PLACED, 1" x 24" 1.13 LB./LIN. FT.
- — CONCRETE MONUMENT, 5" DIA. x 30"
- ⊙ — IRON PIPE FOUND

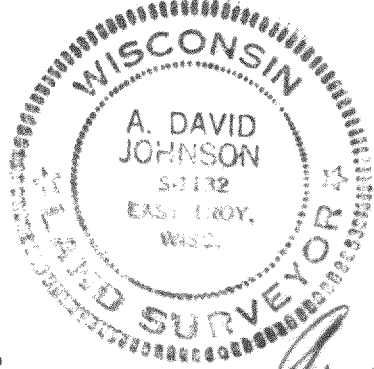

A. David Johnson
 A. David Johnson
 WISCONSIN REGISTERED LAND SURVEYOR, S-1132

DATE AUGUST 27, 1976

C.S. # 603 Vol. 3 Page 63

316-214