

Plat of Survey

of

**Lots 11 through 15 in Block 58
of the Fourth Map of Interlaken,
a subdivision located in the Northeast 1/4 of Section 11,
Town 3 North, Range 16 East, Town of Sugar Creek,
Walworth County, Wisconsin.**

Surveyed for:
Coldwell Banker, Leith & Associates
102 North Wisconsin Street
Elkhorn, Wisconsin, 53121

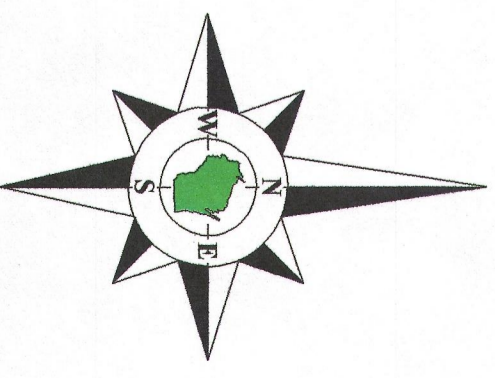

Bearings referenced to the
plat of Interlaken as shown
on prior surveys.

Wandawega Drive

Drive

(University Drive)
Lakeshore Drive

Centerline Curve Data
A=25°49'25" (25°53'00")
R=220.00' (220.000')
L=99.16' (99.385')
T=90.43' (90.585')
Ch=54.00' (54.000')
(S4°04'30" W 98.942')

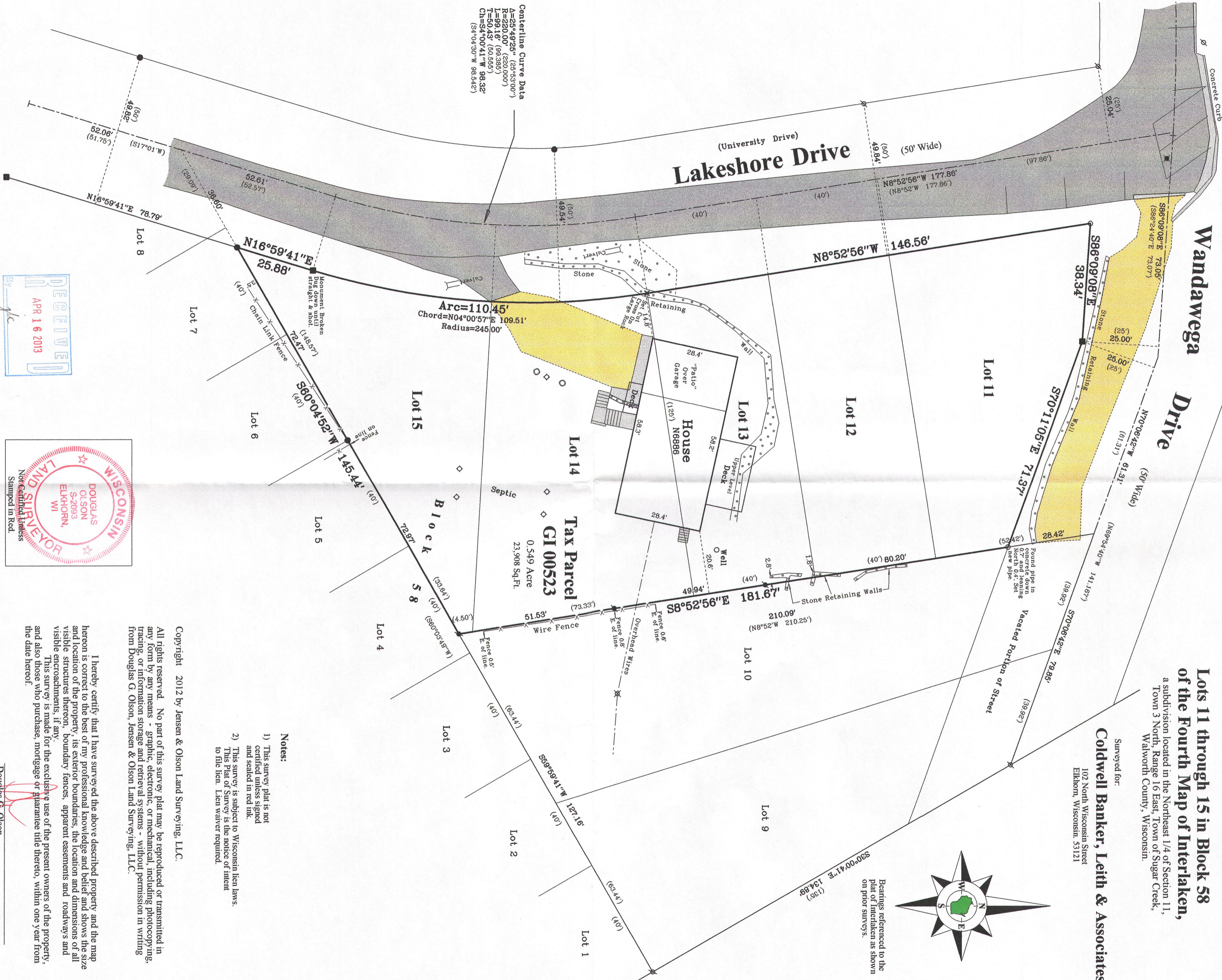

- Notes:**
- 1) This survey plat is not certified unless signed and sealed in red ink.
 - 2) This survey is subject to Wisconsin lien laws. This Plat of Survey is the notice of intent to file lien. Lien waiver required.

Copyright 2012 by Jensen & Olson Land Surveying, LLC.

All rights reserved. No part of this survey plat may be reproduced or transmitted in any form by any means - graphic, electronic, or mechanical, including photocopying, tracing, or information storage and retrieval systems - without permission in writing from Douglas G. Olson, Jensen & Olson Land Surveying, LLC.

I hereby certify that I have surveyed the above described property and the map hereon is correct to the best of my professional knowledge and belief and shows the size and location of the property, its exterior boundaries, the location and dimensions of all visible structures thereon, boundary fences, apparent easements and roadways and visible encroachments, if any.
This survey is made for the exclusive use of the present owners of the property, and also those who purchase, mortgage or guarantee title thereto, within one year from the date hereof.

Douglas G. Olson
Wisconsin Registered Land Surveyor - 2093

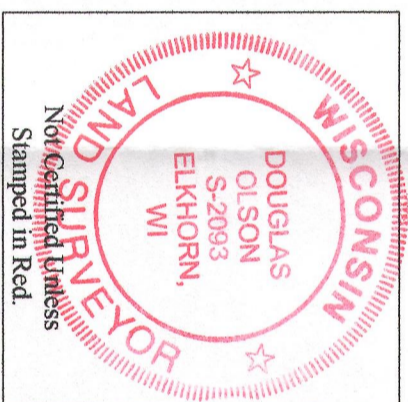
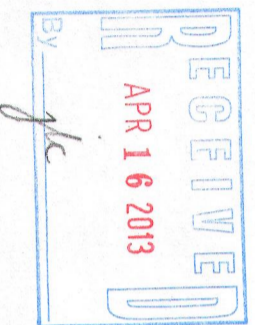

Sheet 1 of 1 Sheets
Job Reference Number
2012.122

- Legend**
- Found Concrete Monument
 - Found from Pipe in Concrete
 - Found from Pipe in Concrete
 - Set Iron Pipe, 1" dia.
 - Recorded Information
 - Utility Pole
 - Asphalt Surface
 - Concrete Cover
 - Septic Vent
 - Concrete Surface
 - Gravel

Jensen & Olson Land Surveying, LLC
45 South Wisconsin Street * P.O. Box 322 * Elkhorn, Wisconsin, 53121
Telephone: (262) 723-3434 * Facsimile: (262) 723-8044
Email: jensen.olson@elknet.net

Scale in Feet
1" = 20'

Survey Date: November 20, 2012.
Revisions:

GI 00523 3/16 2139

2012.122