

PLAT OF SURVEY

LOTS 36 THRU 45 OF BLOCK 92, LAKE WANDAWEGA SUBDIVISION

LOCATED IN THE SE 1/4 OF SECTION 2, TOWN 3 NORTH, RANGE 16 EAST,
WALWORTH COUNTY, WISCONSIN

GLW 00168

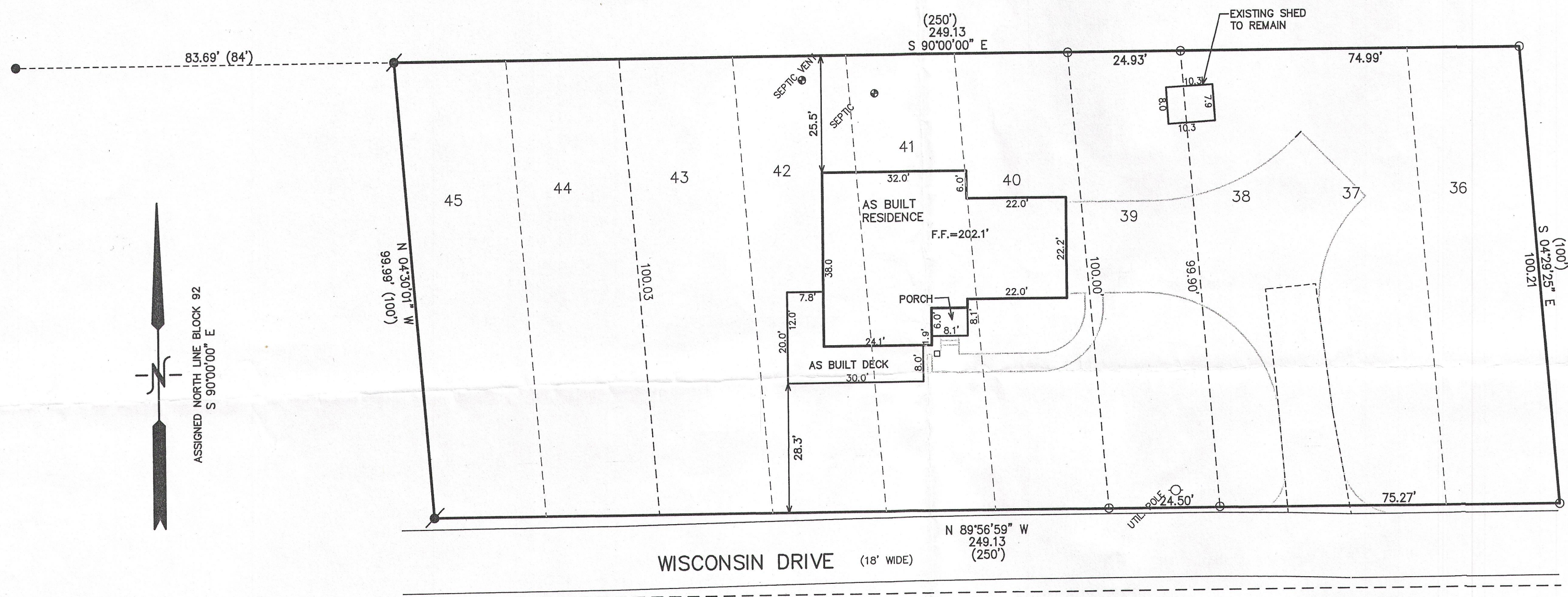

- LEGEND**
- = FOUND IRON PIPE STAKE
 - = FOUND IRON REBAR STAKE
 - ⦿ = SET IRON REBAR STAKE
 - (XXX) = RECORDED AS

OVERALL AREA = 24,860 S.F.
0.57 ACRES

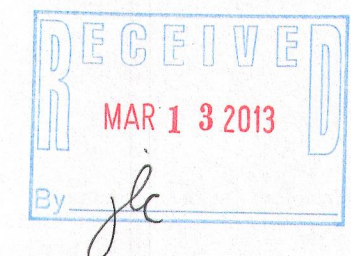

NOTE: COPIES OF THIS MAP TO WHICH THE FOLLOWING CERTIFICATE WILL APPLY SHOW THE SURVEYOR'S ORIGINAL SEAL AND SIGNATURE IN RED INK. COPIES BY ANY OTHER MEANS MAY HAVE ALTERATIONS WHICH DO NOT REPRESENT THE SURVEYOR'S WORK PRODUCT.

I HEREBY CERTIFY THAT THE ABOVE DESCRIBED PROPERTY HAS BEEN SURVEYED UNDER MY DIRECTION AND THAT THE ABOVE MAP IS A TRUE REPRESENTATION THEREOF AND SHOWS THE SIZE AND LOCATION OF THE PROPERTY AND ITS EXTERIOR BOUNDARIES. THIS SURVEY IS MADE FOR THE USE OF THE PRESENT OWNERS OF THE PROPERTY, AND ALSO THOSE WHO PURCHASE, MORTGAGE, OR GUARANTEE THE TITLE THERETO WITHIN ONE YEAR FROM THE DATE HEREOF.

DATED: SEPTEMBER 11, 2012

REVISED 01-02-2013
TO SHOW AS BUILT RESIDENCE

Peter S. Gordon
PETER S. GORDON R.L.S. 2101

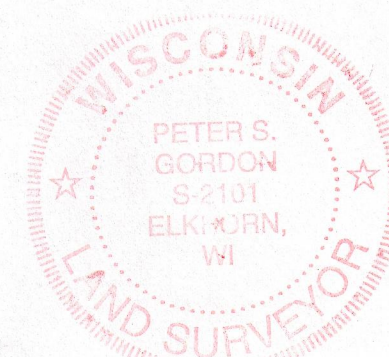

GLW 00168

316-2137

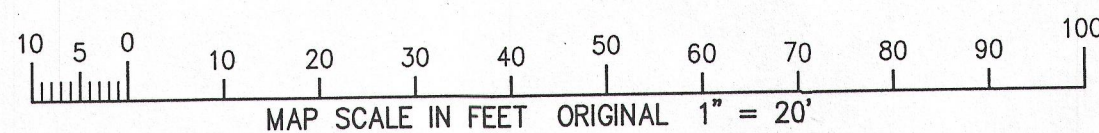

WORK ORDERED BY:
GENEVA LAKES DREAM HOMES
PO BOX 259
FONTANA, WI. 53125

FARRIS, HANSEN & ASSOCIATES, INC.
ENGINEERING - ARCHITECTURE - SURVEYING
7 RIDGWAY COURT P.O. BOX 437
ELKHORN, WISCONSIN 53121
OFFICE: (262) 723-2086 FAX: (262) 723-5886

REVISIONS

PROJECT NO.
8649
DATE:
09-11-2012
SHEET NO.
1 OF 1