

PLAT OF SURVEY

- OF -

LOTS 14 THRU 18 OF BLOCK 40, THIRD MAP OF INTERLAKEN,
A SUBDIVISION LOCATED IN SECTION 11, TOWN 3 NORTH, RANGE
16 EAST, TOWN OF SUGAR CREEK, WALWORTH COUNTY, WISCONSIN.

EXCEPT, LAND DEDICATED TO THE TOWN OF SUGAR CREEK, PAGE 362
OF THE HIGHWAY REGISTER. " EASTERLY 25' OF LOTS 14 - 17 BLOCK
40, THIRD MAP OF INTERLAKEN.

PATHFINDER SURVEYING INC.
(formerly)
J.K. SURVEYING INC.
P.O BOX 322
LAKE GENEVA, WI. 53147
WWW.PATHFINDERSURVEYING.NET
262-248-8303

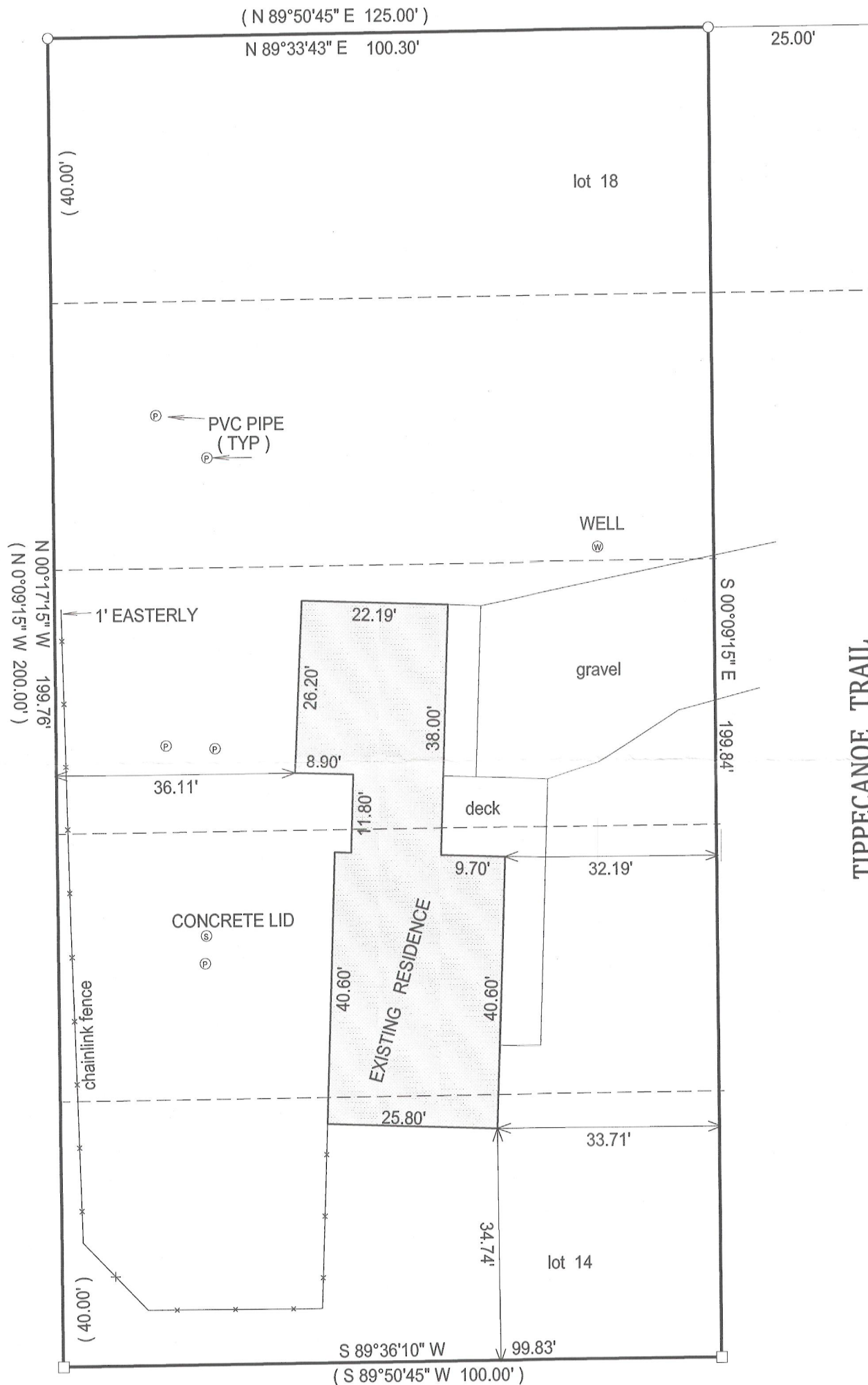

TIPPECANOE TRAIL
(PLATTED AS DODWOOD RD.)

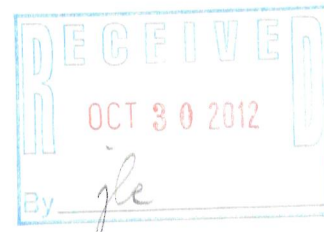
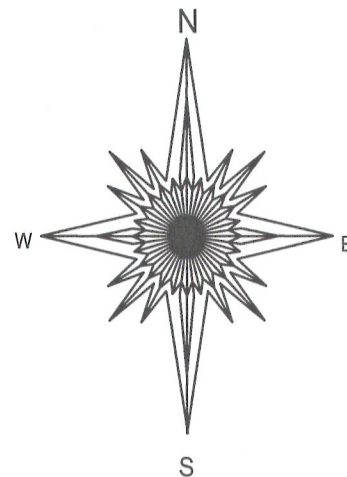

- () = recorded as
- = found iron bar
- = found iron pipe
- = set iron pipe
- = set iron bar

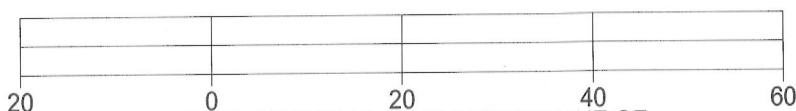

BASIS OF BEARING OF THIS PLAT: THE WEST LINE OF
TIPPECANOE TR. WAS ASSUMED TO BEAR N 0°09'15" W
AS SHOWN ON THE RECORD PLAT.

"I Jeffrey L. Kimps, Wisconsin Registered Land Surveyor do hereby certify that
that this survey was performed by me and is in full compliance with chapter
AE-7 of the Wisconsin Administrative Code " Minimum Standards for Property
Surveys" and this map is an accurate representation thereof to the best of
my knowledge and belief.

This survey is made for the present owners of the property, and those who
purchase, mortgage, or guarantee the title thereto, within one year from
the date hereof.

SCALE 1" = 20'

JOB # 12-106

TAX ID #
GI 00357

DATED THIS 27TH DAY OF JULY, 2012.



JEFFREY L KIMPS S - 2436
Wisconsin Registered Land Surveyor
(original if signed in red)

316-2132