

# FARRIS, HANSEN & ASSOCIATES, INC.

ENGINEERING — ARCHITECTURE — SURVEYING  
7 RIDGWAY COURT — P.O. BOX 437 — ELKHORN, WISCONSIN 53121  
PHONE: (262) 723-2098 FAX: (262) 723-5886

## PLAT OF SURVEY

### UNIT 106 WILLOW RUN RV CONDOMINIUM RESORT

LOCATED IN THE NE 1/4 SECTION 13  
TOWN 3 NORTH, RANGE 16 EAST  
WALWORTH COUNTY, WI.

— WORK ORDERED BY —  
DAVE NIEBLER  
800 SWEET BRIAR COURT  
WAUKESHA, WI. 53186

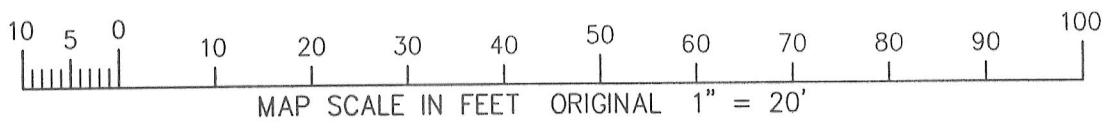
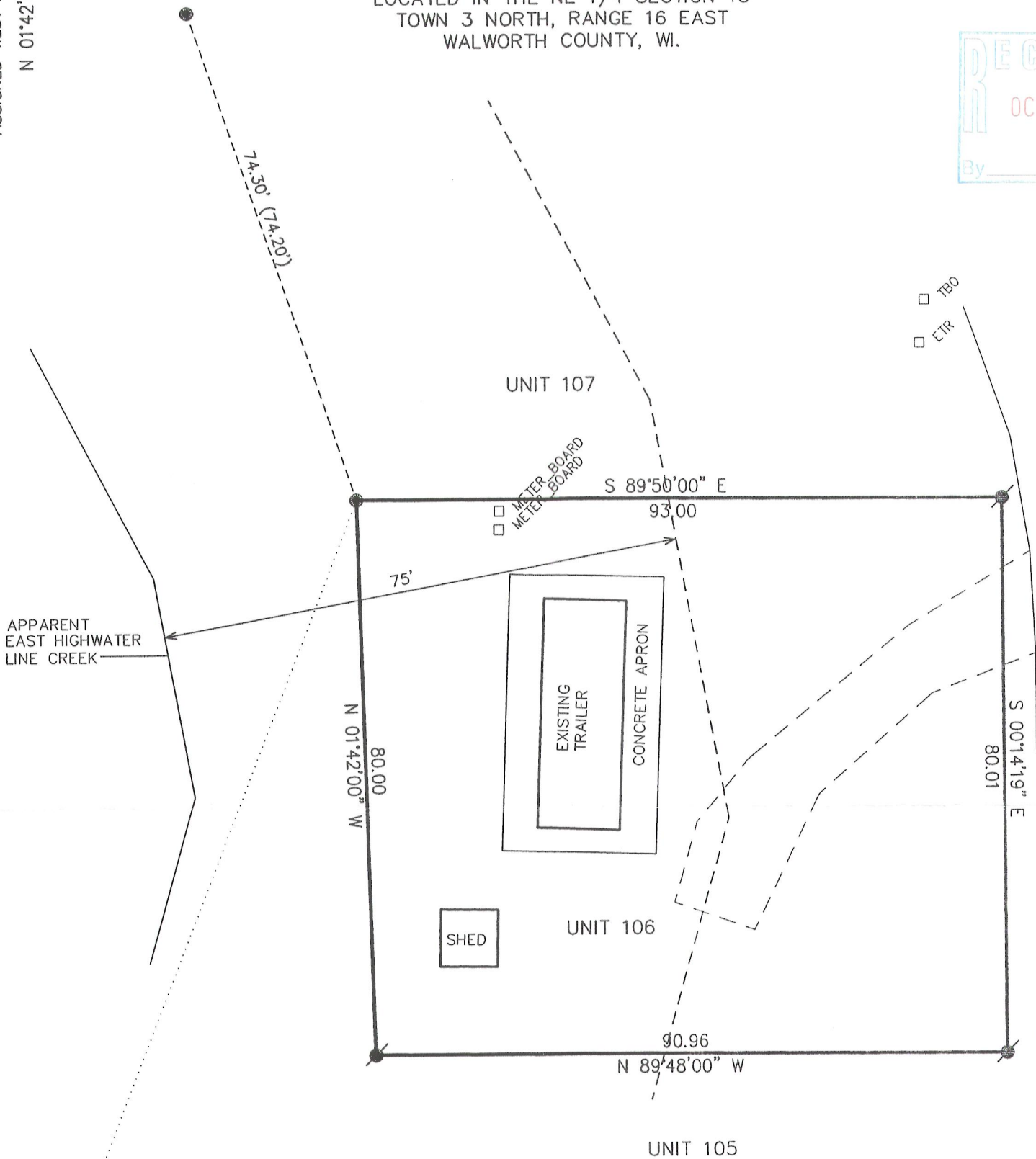
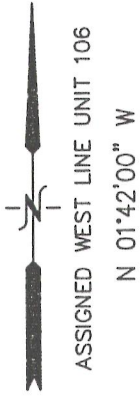

## LEGEND

- = FOUND IRON PIPE STAKE
- = FOUND IRON REBAR STAKE
- ✕ = SET IRON REBAR STAKE
- (XXX) = RECORDED AS

NOTE: COPIES OF THIS MAP TO WHICH THE FOLLOWING CERTIFICATE WILL APPLY SHOW THE SURVEYOR'S ORIGINAL SEAL AND SIGNATURE IN RED INK. COPIES BY ANY OTHER MEANS MAY HAVE ALTERATIONS WHICH DO NOT REPRESENT THE SURVEYOR'S WORK PRODUCT.

I HEREBY CERTIFY THAT THE ABOVE DESCRIBED PROPERTY HAS BEEN SURVEYED UNDER MY DIRECTION AND THAT THE ABOVE MAP IS A TRUE REPRESENTATION THEREOF AND SHOWS THE SIZE AND LOCATION OF THE PROPERTY AND ITS EXTERIOR BOUNDARIES. THIS SURVEY IS MADE FOR THE USE OF THE PRESENT OWNERS OF THE PROPERTY, AND ALSO THOSE WHO PURCHASE, MORTGAGE, OR GUARANTEE THE TITLE THERETO WITHIN ONE YEAR FROM THE DATE HEREOF.

DATED: SEPTEMBER 17, 2012

*Peter S. Gordon*  
PETER S. GORDON R.L.S. 2101



PROJECT: 8658  
DATE: 09-17-2012  
SHEET 1 OF 1

GWR-106  
SEP 19 2012

316-2130