

Cottonwood Road (50' Wide)

Plat of Survey

of

Lots 21, 22 and 23 all in Block 41 of the Fourth Map of Interlaken,

a subdivision located in the Northwest 1/4 of Section 11, Town 3 North, Range 16 East, Town of Sugar Creek, Walworth County, Wisconsin.

Surveyed for: **Rebuild & Restore, LLC.**

N6884 Avataia Trail
Elkhorn, Wisconsin. 53121

Tax Parcel
GSC 1100001B

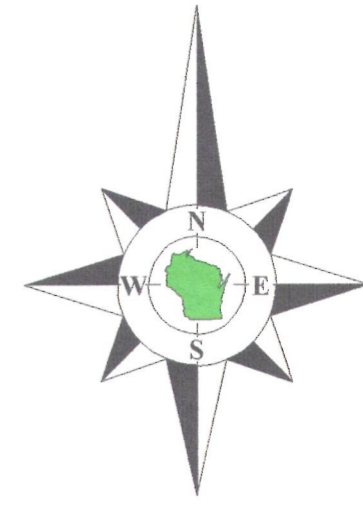
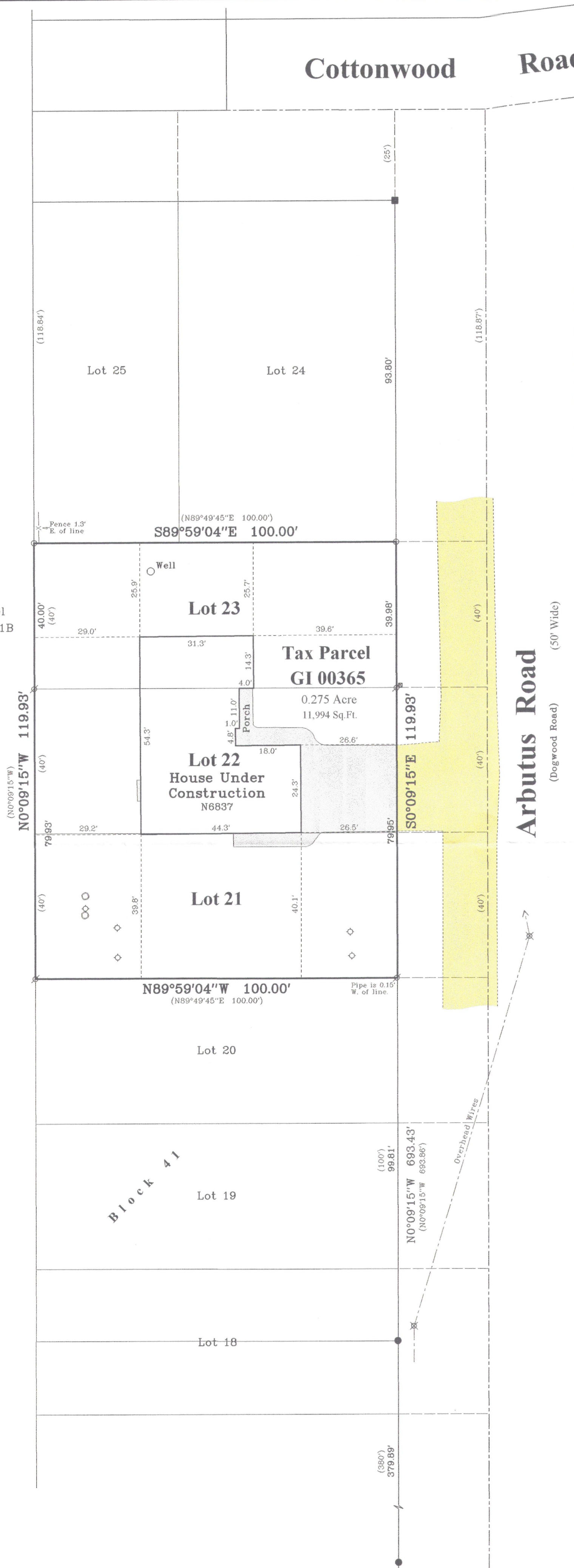

Bearings reference to the plat of the Fourth Map of Interlaken.

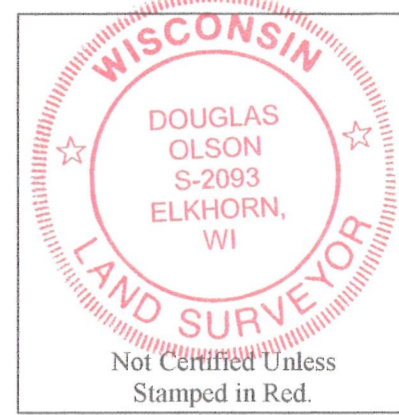
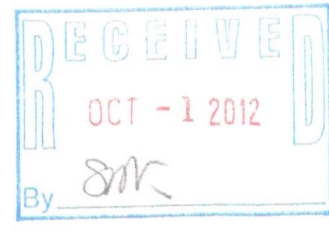

Notes:

- 1) This survey plat is not certified unless signed and sealed in red ink.
- 2) This survey is subject to Wisconsin lien laws. This Plat of Survey is the notice of intent to file lien. Lien waiver required.

Copyright 2011 by Jensen & Olson Land Surveying, LLC.

All rights reserved. No part of this survey plat may be reproduced or transmitted in any form by any means - graphic, electronic, or mechanical, including photocopying, tracing, or information storage and retrieval systems - without permission in writing from Douglas G. Olson, Jensen & Olson Land Surveying, LLC.

I hereby certify that I have surveyed the above described property and the map hereon is correct to the best of my professional knowledge and belief and shows the size and location of the property, its exterior boundaries, the location and dimensions of all visible structures thereon, boundary fences, apparent easements and roadways and visible encroachments, if any.

This survey is made for the exclusive use of the present owners of the property, and also those who purchase, mortgage or guarantee title thereto, within one year from the date hereof.

Douglas G. Olson
Wisconsin Registered Land Surveyor - 2093

<p>2011.124</p> <p>Sheet 1 of 1 Sheets</p> <p>Drawing Name: Gnr16e-2011124-2011124Plat.sj</p> <p>Job Reference Number 2011.124</p>	<p>Legend</p> <ul style="list-style-type: none"> ■ Found Concrete Monument ⊗ Found Iron Pipe ● Found Iron Rod ○ Set Iron Pipe, 1" dia. () Recorded Information ⊗ Utility Pole ○ Conc. Cover ⊕ Utility Pedestal ⊕ Septic Vent ▨ Gravel Surface ▨ Concrete 	<p>Jensen & Olson Land Surveying, LLC</p> <p>45 South Wisconsin Street * P.O. Box 322 * Elkhorn, Wisconsin. 53121</p> <p>Telephone: (262) 723-3434 * Facsimile: (262) 723-8044</p> <p>Email: jensen.olson@elknet.net</p>	<p>Scale in Feet</p> <p>1" = 20'</p>	<p>Survey Date: November 1, 2011.</p> <p>Revisions: No. 1 - Proposed House No. 2 - As-built locations</p>
---	---	---	---	--

GI-305

36-2/29