

Plat of Survey

of
The Northwestern 1/2 of Lot 9, Lot 10, Lots 33
and 34 and the Northwestern 1/2 of Lot 35,
all in Block 60 of Interlaken,

a subdivision located in the Northeast 1/4 of Section 11,
Town 3 North, Range 16 East, Town of Sugar Creek,
Walworth County, Wisconsin.

Surveyed for: **Robert Dooley**
N6657 Aspen Road
Elkhorn, Wisconsin. 53121

Survey Date: May 24, 2007.
Revisions: No. 1 - Street name
No. 2 - Proposed addition
and garage

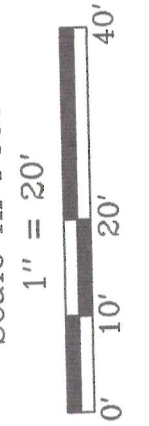

Jensen & Olson Land Surveying, LLC
45 South Wisconsin Street
P.O. Box 322
Elkhorn, Wisconsin. 53121
Telephone (262) 723-3434
Facsimile (262) 723-8044

Legend
Found Concrete Monument
Found Iron Pipe
Found Iron Rod
Set Iron Rod, 3/4" dia.
Recorded Information
Utility Pedestal
Asphalt Surface
Gravel

Sheet 1 of 1 Sheets
Job Reference Number
2007.050
2007.050

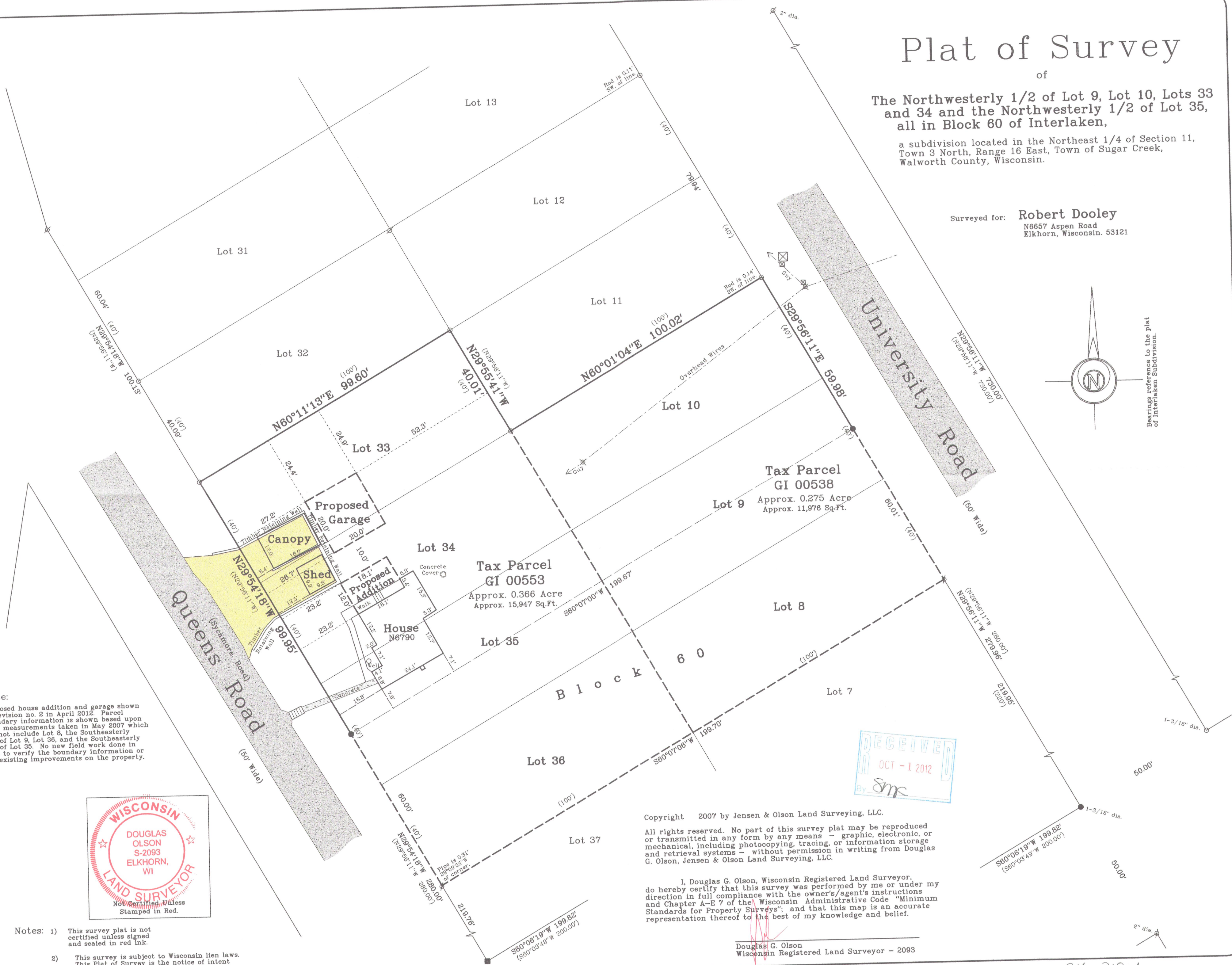
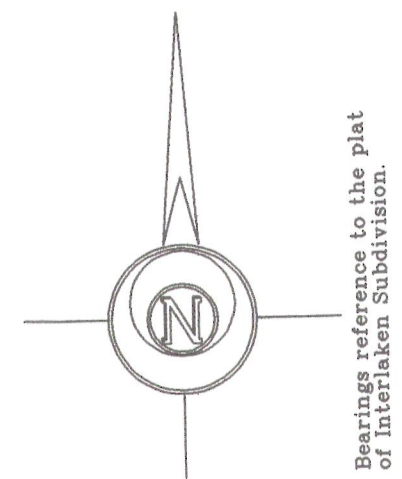

Note:
Proposed house addition and garage shown as revision no. 2 in April 2012. Parcel boundary information is shown based upon field measurements taken in May 2007 which did not include Lot 8, the Southeastern 1/2 of Lot 9, Lot 36, and the Southeastern 1/2 of Lot 35. No new field work done in 2012 to verify the boundary information or the existing improvements on the property.

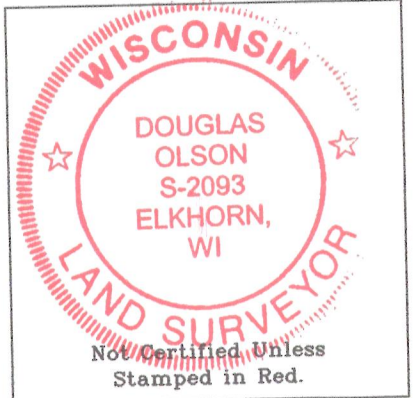

- Notes:**
- This survey plat is not certified unless signed and sealed in red ink.
 - This survey is subject to Wisconsin lien laws. This Plat of Survey is the notice of intent to file lien. Lien waiver required.

Copyright 2007 by Jensen & Olson Land Surveying, LLC.
All rights reserved. No part of this survey plat may be reproduced or transmitted in any form by any means - graphic, electronic, or mechanical, including photocopying, tracing, or information storage and retrieval systems - without permission in writing from Douglas G. Olson, Jensen & Olson Land Surveying, LLC.
I, Douglas G. Olson, Wisconsin Registered Land Surveyor, do hereby certify that this survey was performed by me or under my direction in full compliance with the owner's/agent's instructions and Chapter A-E 7 of the Wisconsin Administrative Code "Minimum Standards for Property Surveys"; and that this map is an accurate representation thereof to the best of my knowledge and belief.

Douglas G. Olson
Wisconsin Registered Land Surveyor - 2093

