

PREPARED FOR
RENAE DUNBAR
C21 AFFILIATED
DELAN, WI

PLAT OF SURVEY

- OF -

LOT 10, BLOCK 11 OF COOL HILL PARK ADDITION No. 2,
A SUBDIVISION LOCATED IN THE NE 1/4 OF THE NE 1/4
OF SECTION 3, TOWN 3 NORTH, RANGE 16 EAST, TOWN OF
SUGAR CREEK, WALWORTH COUNTY, WISCONSIN.

PATHFINDER SURVEYING INC.
(formerly)
J.K. SURVEYING INC.
P.O BOX 322
LAKE GENEVA, WI. 53147
WWW.PATHFINDERSURVEYING.NET
262-248-8303

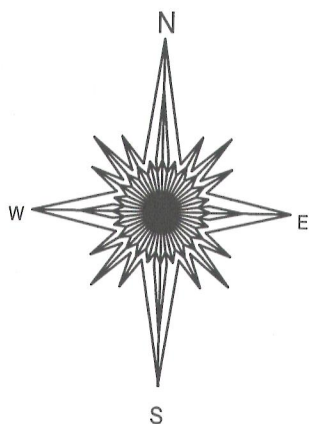
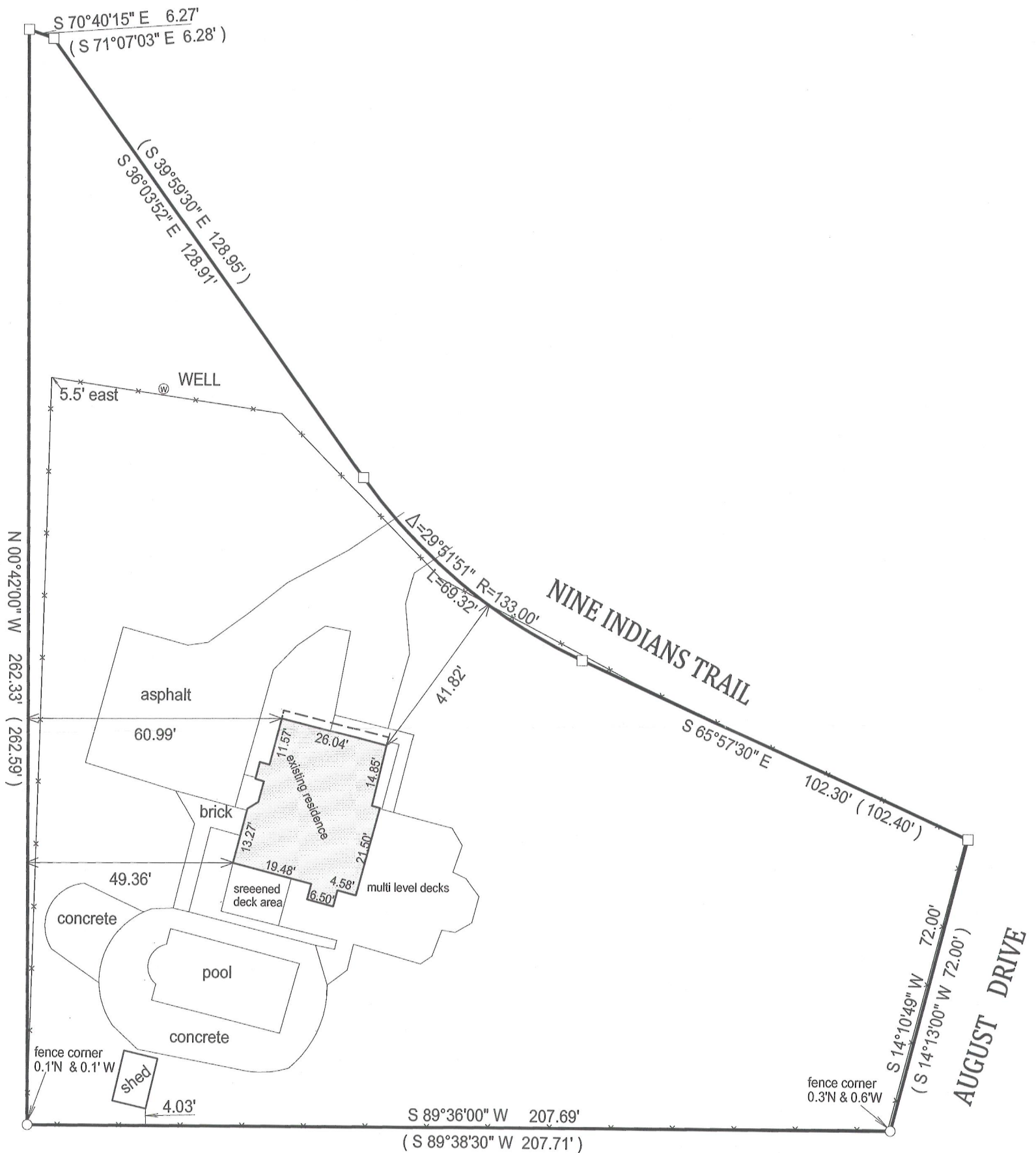

BASIS OF BEARING OF THIS PLAT: THE WEST LINE OF THE
AFORESAID LOT WAS ASSUMED TO BEAR N0°42'00" W
AS RECORDED ON THE RECORD PLAT.

"I hereby certify that I have surveyed the above described property and that the above map is a true representation of its exterior boundary and shows the size and location of all visible structures, apparent easements and encroachments if any."

This survey is made for the present owners of the property, and those who purchase, mortgage, or guarantee the title thereto, within one year from the date hereof.

DATED THIS 6TH DAY OF JUNE, 2012.

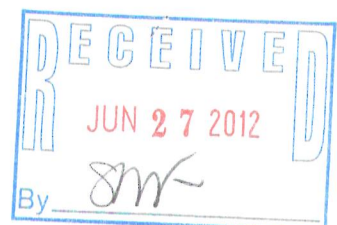

JEFFREY L KIMPS S - 2436
Wisconsin Registered Land Surveyor
(original if signed in red)

316-2118

- () = recorded as
- = found iron bar
- = found iron pipe
- = set iron pipe
- = set iron bar

SCALE 1" = 30'

JOB # 11-74

TAX ID #
GCHB 00010