

FARRIS, HANSEN & ASSOC. INC.

7 RIDGWAY COURT- P.O. BOX 437
ELKHORN, WISCONSIN 53121
PHONE (262) 723-2098
FAX (262) 723-5886

ORDERED BY: MICHAEL LAKIN
W5229 CHANTENAY TERRACE
ELKHORN, WI. 53121

**PERMIT MAP
LOT 2 CSM 408**

LOCATED IN THE SW 1/4 SEC. 12
T3N, R16E
WALWORTH COUNTY, WI.

LEGEND

O = FOUND IRON PIPE STAKE
(XXX) = RECORDED AS

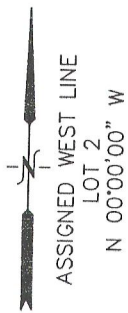
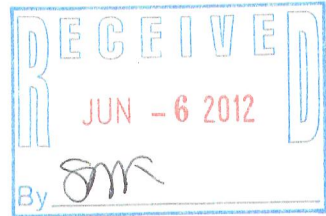

CHANTENAY TERRACE

66' WIDE PUBLIC ROW

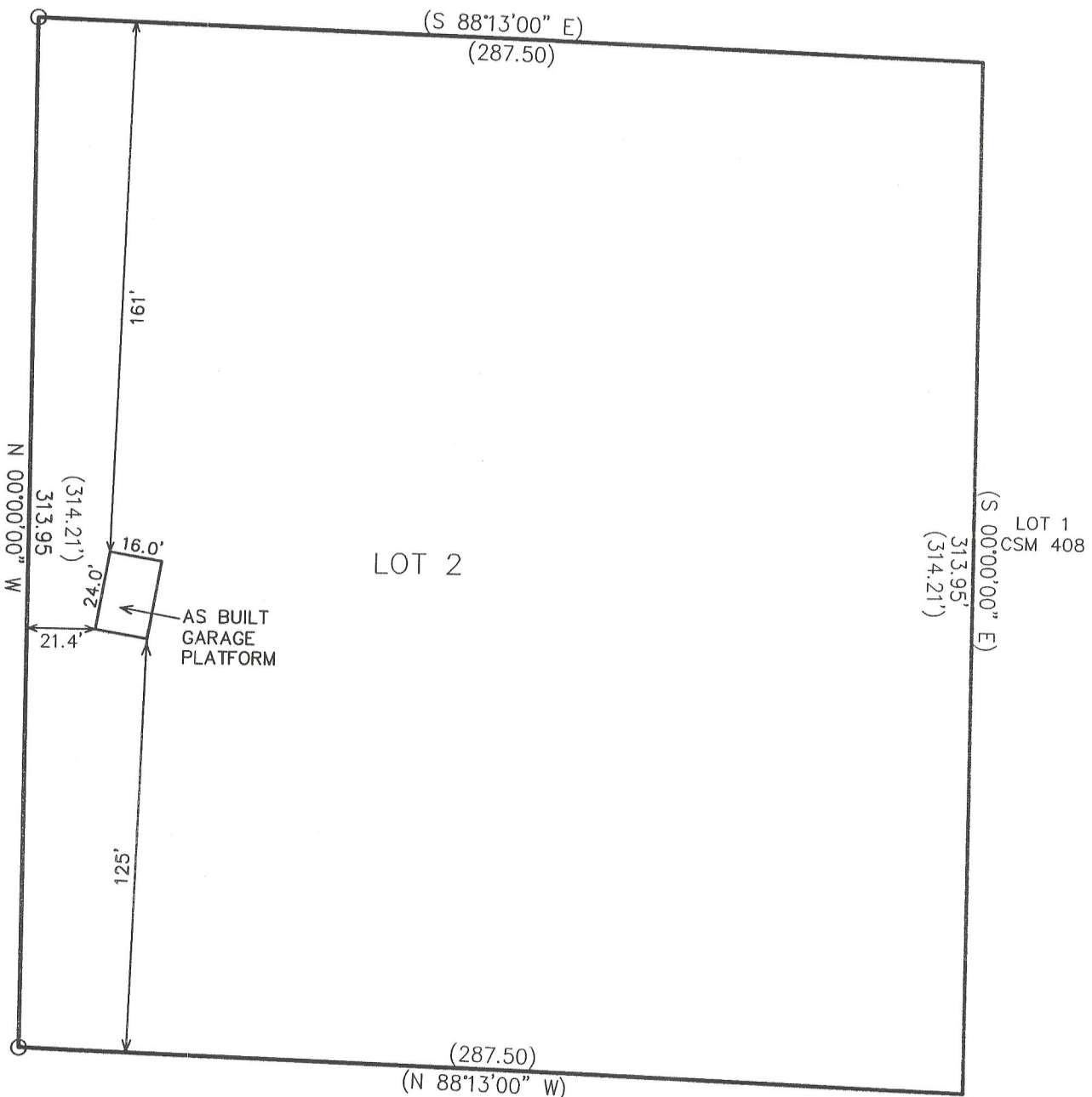

NOTE: COPIES OF THIS MAP TO WHICH THE FOLLOWING CERTIFICATE WILL APPLY SHOW THE SURVEYOR'S ORIGINAL SEAL AND SIGNATURE IN RED INK. COPIES BY ANY OTHER MEANS MAY HAVE ALTERATIONS WHICH DO NOT REPRESENT THE SURVEYOR'S WORK PRODUCT.

I HEREBY CERTIFY THAT THIS PLAT IS A TRUE AND ACCURATE REPRESENTATION OF THE LOCATION OF THE PROPOSED GARAGE IN RELATION TO THE WEST LINE OF LOT 2 AND THE RECORD NORTH LINE OF CERTIFIED SURVEY MAP NO. 408 TO THE BEST OF MY PROFESSIONAL KNOWLEDGE AND BELIEF. NOTE: THIS IS NOT A SURVEY AS DEFINED IN CHAPTER A-E 7 OF WISCONSIN ADMINISTRATIVE CODE.

DATED: APRIL 12, 2012

REVISED 05-25-2012
TO SHOW AS BUILT GARAGE BASE

PETER S. GORDON RLS 2101

PROJECT NO. 8550
DATED: 04-12-2012
SHEET 1 OF 1 SHEETS

100 90 80 70 60 50 40 30 20 10 0
MAP SCALE IN FEET ORIGINAL 1" = 50'

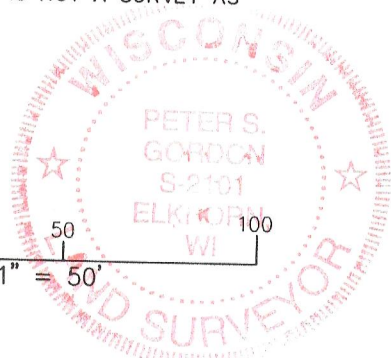

316-2117

MAY 25 2012 GA408-2