

PREPARED FOR  
MARCEY JOHNSON  
KEEFE REAL ESTATE  
1040 N. WISCONSIN ST.  
ELKHORN WI. 53121

# PLAT OF SURVEY

-OF-

LOTS 17 THRU 22 AND LOTS 27 THRU 32 IN BLOCK 56 IN LAKE  
WANDAWEA SUBDIVISION A SUBDIVISION LOCATED IN  
SECTIONS 1 AND 2, TOWN 3 NORTH, RANGE 16 EAST,  
WALWORTH COUNTY, WISCONSIN.

KROTT SURVEYING INC.

N3705 WILLOW BEND LANE

LAKE GENEVA WI. 53147

PHONE # (262)248-3697

FAX # (262)249-0639

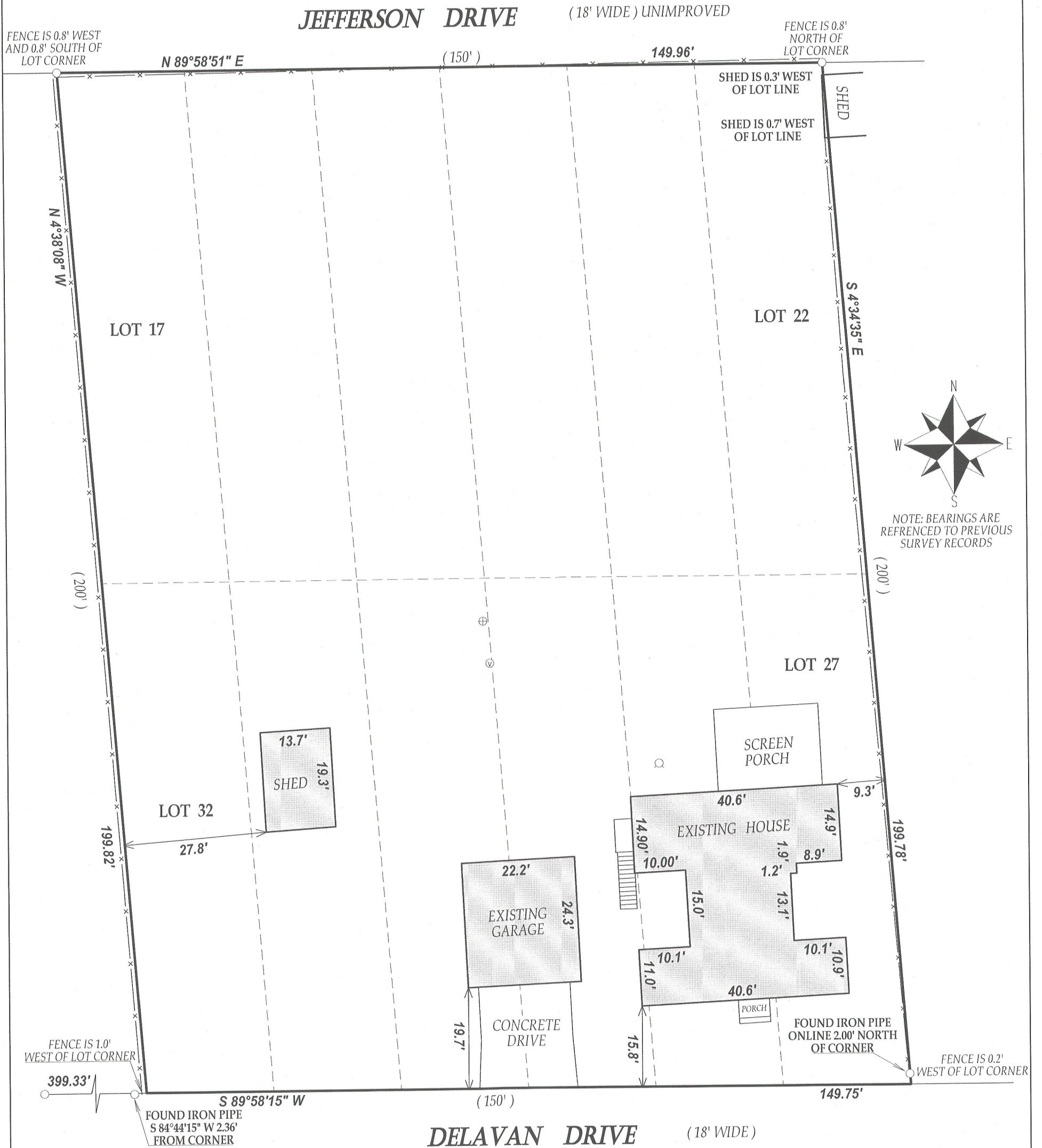

## LEGEND

- FOUND IRON PIPE
- ⊕ CONCRETE LID
- ⊙ WELL
- ⊙ VENT

(XX) RECORDED AS

TAX ID # GLW00092, 94 & 95

JOB # 11-170

SCALE 1" = 20'



I have surveyed the above-described property and the above map is a true representation thereof and shows the size and location of the property, its exterior boundaries, the location and dimensions of all structures thereon, fences apparent easements and roadways and visible encroachments, if any.

This survey is made for the exclusive use of the present owners of the property, and also those who purchase, mortgage, or insure the title thereto within one (1) year from date hereof; and as to them I warrant the accuracy of said survey map.

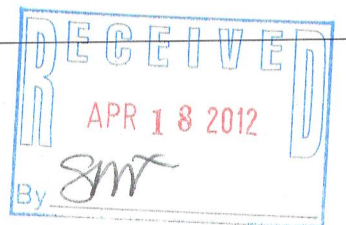

DATED THIS 5th DAY OF DECEMBER 2011.

*John P. Krott*

JOHN KROTT S - 2258  
Wisconsin Registered Land Surveyor  
(original if signed in red)

316-2111