

PLAT OF SURVEY

LOT 17 OF BAYWOOD ESTATES

LOCATED IN PART OF THE NW 1/4 OF SECTION 1 AND THE NE 1/4 OF SECTION 2,
TOWN 3 NORTH, RANGE 16 EAST, TOWN OF SUGAR CREEK, WALWORTH COUNTY, WISCONSIN

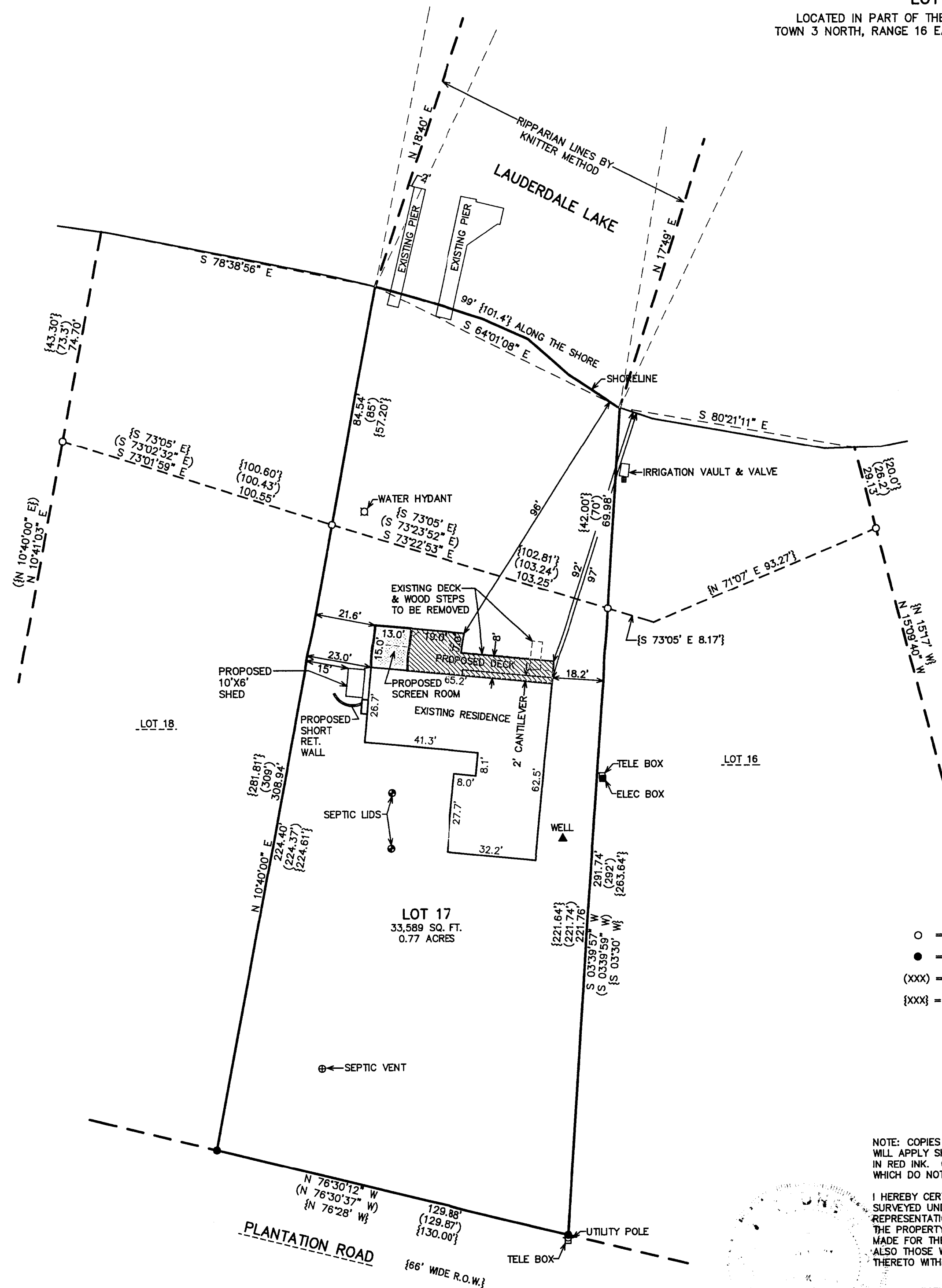

- LEGEND
- = IRON PIPE STAKE FOUND
 - = IRON REBAR STAKE FOUND
 - (XXX) = RECORDED AS PREVIOUSLY SURVEYED
 - {XXX} = RECORDED AS PLATTED

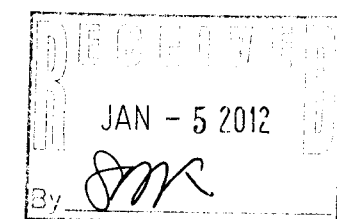

NOTE: COPIES OF THIS MAP TO WHICH THE FOLLOWING CERTIFICATE
WILL APPLY SHOW THE SURVEYOR'S ORIGINAL SEAL AND SIGNATURE
IN RED INK. COPIES BY ANY OTHER MEANS MAY HAVE ALTERATIONS
WHICH DO NOT REPRESENT THE SURVEYOR'S WORK PRODUCT.

I HEREBY CERTIFY THAT THE ABOVE DESCRIBED PROPERTY HAS BEEN
SURVEYED UNDER MY DIRECTION AND THAT THE ABOVE MAP IS A TRUE
REPRESENTATION THEREOF AND SHOWS THE SIZE AND LOCATION OF
THE PROPERTY AND ITS EXTERIOR BOUNDARIES. THIS SURVEY IS
MADE FOR THE USE OF THE PRESENT OWNERS OF THE PROPERTY, AND
ALSO THOSE WHO PURCHASE, MORTGAGE, OR GUARANTEE THE TITLE
THERETO WITHIN ONE YEAR FROM THE DATE HEREOF.

DATED: DECEMBER 13, 2011

Peter S. Gordon
PETER S. GORDON R.L.S. 2101

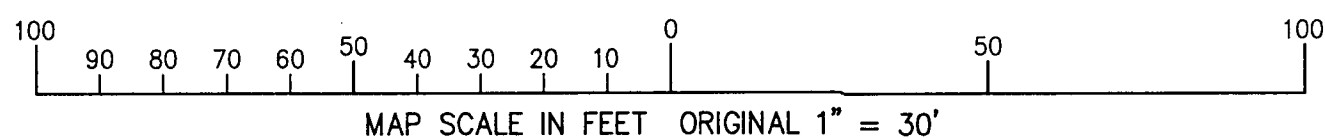

WORK ORDERED BY -
K & K CONTRACTORS
N6998 POPLAR LANE
ELKHORN, WI 53121

FARRIS, HANSEN & ASSOCIATES, INC.
ENGINEERING - ARCHITECTURE - SURVEYING
7 RIDGWAY COURT P.O. BOX 437
ELKHORN, WISCONSIN 53121
OFFICE: (262) 723-2098 FAX: (262) 723-5886

REVISIONS

PROJECT NO.
8483
DATE:
12/13/2011
SHEET NO.
1 OF 1

GDE-17

316-2101