

FARRIS, HANSEN & ASSOCIATES, INC.

ENGINEERING — ARCHITECTURE — SURVEYING
7 RIDGWAY COURT — P.O. BOX 437 — ELKHORN, WISCONSIN 53121
PHONE: (262) 723-2098 FAX: (262) 723-5886

PLAT OF SURVEY

LOTS 13 & 14 OF BLOCK 3
LAKE WANDAWEGA HIGHLANDS
TOWN OF SUGAR CREEK
WALWORTH COUNTY, WISCONSIN

— WORK ORDERED BY —
REBUILD & RESTORE LLC
BOX 511
ELKHORN, WI. 53121

ASSIGNED NORTH LINE
LOTS 13 & 14
N 83° 27' 30" E

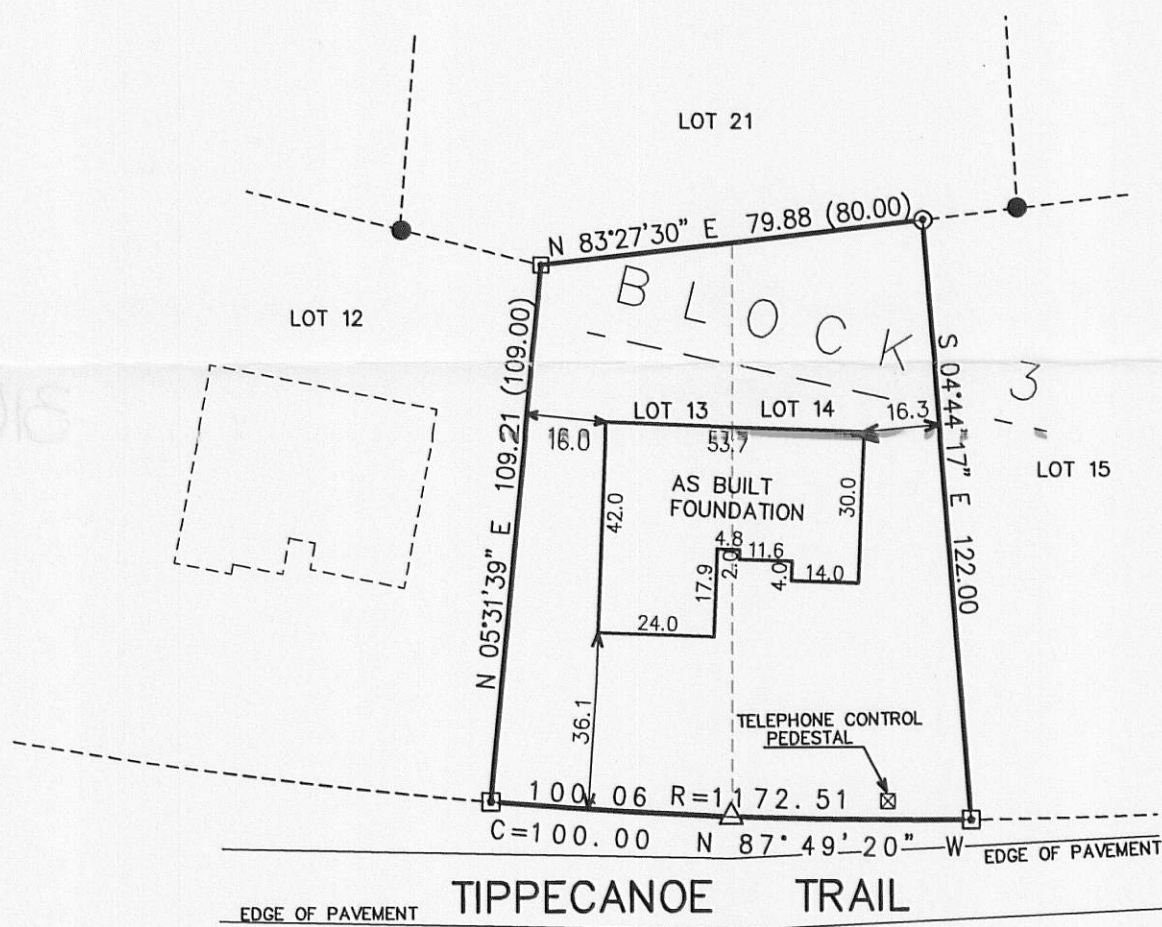

100 90 80 70 60 50 40 30 20 10 0 50 100

MAP SCALE IN FEET ORIGINAL 1" = 40'

- △ = FOUND POSEY PIN
- = FOUND IRON PIPE STAKE
- = FOUND CONCRETE MONUMENT
- = SET IRON REBAR STAKE
- ⊙ = FOUND IRON REBAR STAKE
- (xxx) = RECORDED AS

Area= 10391 SQ. FT.

NOTE: COPIES OF THIS MAP TO WHICH THE FOLLOWING CERTIFICATE WILL APPLY SHOW SURVEYOR'S ORIGINAL SEAL AND SIGNATURE IN RED INK. COPIES BY ANY OTHER MEANS MAY HAVE ALTERATIONS WHICH DO NOT REPRESENT THE SURVEYOR'S WORK PRODUCT.

I HEREBY CERTIFY THAT THE ABOVE DESCRIBED PROPERTY HAS BEEN SURVEYED UNDER MY DIRECTION AND THAT THE ABOVE MAP IS A TRUE REPRESENTATION THEREOF AND SHOWS THE SIZE AND LOCATION OF THE PROPERTY AND ITS EXTERIOR BOUNDARIES. THIS SURVEY IS MADE FOR THE USE OF THE PRESENT OWNERS OF THE PROPERTY, AND ALSO THOSE WHO PURCHASE, MORTGAGE, OR GUARANTEE THE TITLE THERETO WITHIN ONE YEAR FROM THE DATE HEREOF.

DATED: 2-11-1998

Peter S. Gordon
PETER S. GORDON R.L.S. 2101

REVISED 03-03-2011 TO SHOW SIZE & LOCATION OF PROPOSED RESIDENCE

REVISED 05-16-2011 TO SHOW SIZE & LOCATION OF AS BUILT FOUNDATION

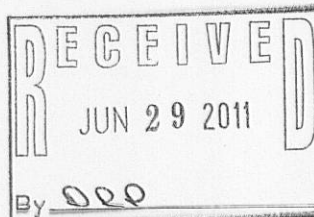

PROJECT: 4926.11
DATE: 03-03-2011
SHEET 1 OF 1

GWH-40

316-2082