

FARRIS, HANSEN & ASSOCIATES, INC.

ENGINEERING - ARCHITECTURE - SURVEYING

7 RIDGWAY COURT - P.O. BOX 437 - ELKHORN, WISCONSIN 53121

PHONE: (262) 723-2098 FAX: (262) 723-5886

PLAT OF SURVEY

LOTS 13 & 14 OF BLOCK 3
LAKE WANDAWEGA HIGHLANDS
TOWN OF SUGAR CREEK
WALWORTH COUNTY, WISCONSIN

- WORK ORDERED BY -
REBUILD & RESTORE LLC
BOX 511
ELKHORN, WI. 53121

ASSIGNED NORTH LINE
LOTS 13 & 14
N 83° 27' 30" E

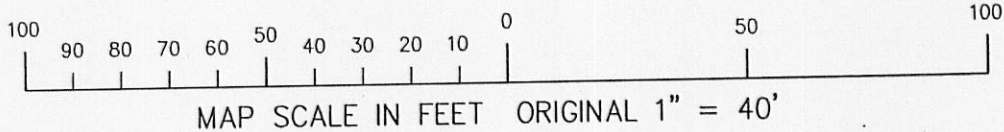
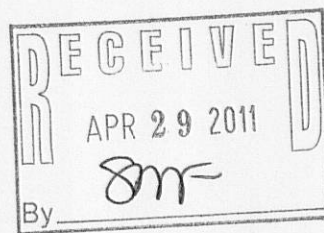
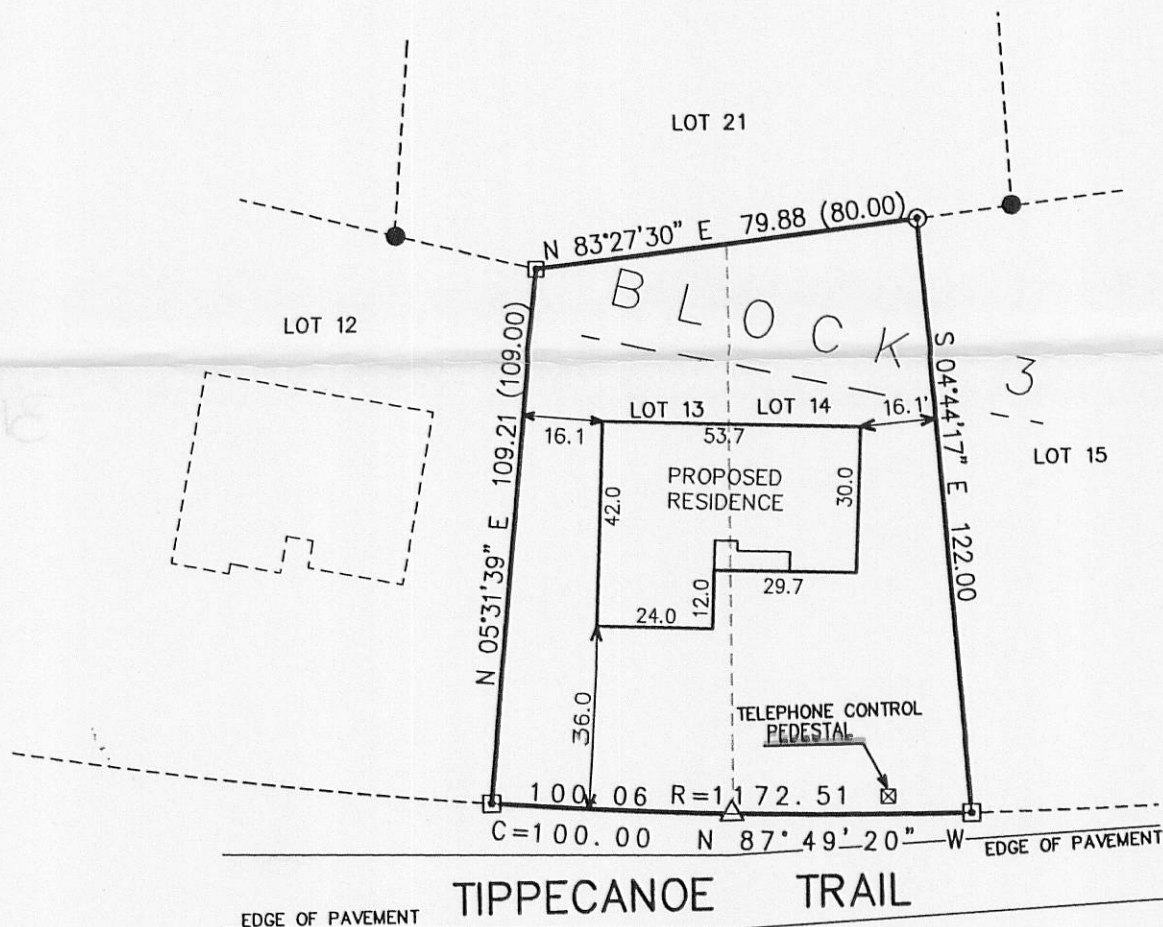

- △ = FOUND POSEY PIN
- = FOUND IRON PIPE STAKE
- = FOUND CONCRETE MONUMENT
- = SET IRON REBAR STAKE
- ⊙ = FOUND IRON REBAR STAKE
- (xxx) = RECORDED AS

Area= 10391 SQ. FT.

NOTE: COPIES OF THIS MAP TO WHICH THE FOLLOWING CERTIFICATE WILL APPLY SHOW SURVEYOR'S ORIGINAL SEAL AND SIGNATURE IN RED INK. COPIES BY ANY OTHER MEANS MAY HAVE ALTERATIONS WHICH DO NOT REPRESENT THE SURVEYOR'S WORK PRODUCT.

I HEREBY CERTIFY THAT THE ABOVE DESCRIBED PROPERTY HAS BEEN SURVEYED UNDER MY DIRECTION AND THAT THE ABOVE MAP IS A TRUE REPRESENTATION THEREOF AND SHOWS THE SIZE AND LOCATION OF THE PROPERTY AND ITS EXTERIOR BOUNDARIES. THIS SURVEY IS MADE FOR THE USE OF THE PRESENT OWNERS OF THE PROPERTY, AND ALSO THOSE WHO PURCHASE, MORTGAGE, OR GUARANTEE THE TITLE THERETO WITHIN ONE YEAR FROM THE DATE HEREOF.

DATED: 2-11-1998

REVISED 03-03-2011 TO SHOW SIZE & LOCATION OF PROPOSED RESIDENCE

PETER S. GORDON R.L.S. 2101

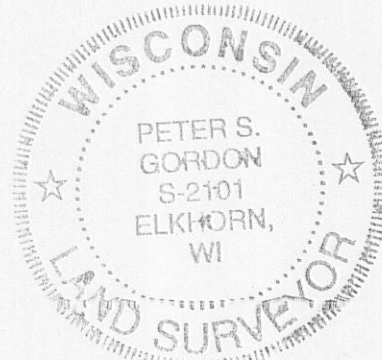

PROJECT: 4926.11
DATE: 03-03-2011
SHEET 1 OF 1